THE MARKETPLACE FOR EVERYTHING

NEWS WANTADS

RATES

Each insertion, per line 10 cents
Minimum charge.....20 cents
Three insertions, per line....20c
TELEPHONE YOUR WANT-ADS BEFORE 5 P. M. THURSDAY.

NEWS SUBSCRIPTION RATES

One year $2.00
Six months..... 1.25
Three months..... .75
Subscriptions always payable in advance. Expiration dates are printed after name on address label.

SIERRA MADRE

The Wistaria Town, namesake of the "Mother Mountains" that brood above her; beautiful for fragrant orchards, wide vistas and sheltering oaks; satisfying for city comforts, country quietness, and friendly, welcoming hands.

VOL. 19, NO. 21

FRIDAY, FEBRUARY 20, 1925

City Cleanup on Cards for Near Future

At the regular meeting of the directors of the Chamber of Commerce Monday night, it was decided to appoint a committee to confer with the Wistaria Fete committee from the Wonan's club in regard to the necessary advertising of the Fete. The directors expressed themselves as being desirous of cooperating in every way possible to make this unique Sierra Madre festival a success.

The report of the auditing committee, Maj. Chas. S. Floyd, chairman, for the year 1924, was read and accepted with the thanks of the board. The committee had made a careful analysis of the business of the chamber for the past year and the report showed the accounts in good shape.

A new section has been created by the directors which, for want of a better name, is to be known for the present as the "City Improvement Committee." It will be devoted to the work of improving and beautifying the city in every way and is to be elastic in character, taking in additional members and cooperating with other organizations as the need arises for work in particular directions.

There will be no special drive or campaign for any one branch of the work, the idea back of the department being that a steady, all-year effort be maintained along proper lines. In this way various activities, such as street and sidewalk extensions, tree planting, cleaning up of unsightly lots and corners, beautification of vacant lots, etc, can be carried on simultaneously with the necessary detail work being handled by different groups. It is believed that through this method the effect will eventually be that of the incoming tide, in that while the desired improvements may seem to move very slowly in some quarters and rapidly in others, finally the whole city will show satisfactory results.

Considerable hilarity was aroused by the suggestin that the cleanup part be a boring out from within, and that the directors be the first to set a righteous example by cleaning up their business premises and home yards. Every director present immediately had suggestions to offer the others and there was an over supply of good advice. The postmaster with an "I have swallowed the canary" expression, haughtily announced that the post office back yard was immaculate but, under cross question admitted that condition was of most recent date, a casting of the shadow of a coming event sort of affair, but insisted the reform was to be permanent. All directors pledged themselves to an immediate cleanup of their own premises that they might be behind impregnable wall of rock instead of thin sheets of glass, when they tactfully called the attention of some fellow townsman to the fact that he could help the good work along.

PLANTS STOLEN FROM GRAVES IN CEMETERY

Can you imagine the caliber or frame of mind of a person who would go to the cemetry, dig up and remove plants which loving hands had placed to grow over the resting place of departed loved ones?

That is the question that has been puzzling a News subscriber who put the question to the editor. He said the plants were removed during the past week or two, after growing just long enough to get a good start. If any one was so badly in need of plants he would furnish them gratis, and his name can be secured at the News office.

There more turkey eaters than Iowa people in California. Get statistics at the turkey dinner, Friday, March 6, to be given by the Congregational church.

Mrs. G. Picard is building a sun room at 15 East Mira Monte.

Eastern Star Is Important Aid to Lodge

The history of Sierra Madre Chapter No. 299, Order of the Eastern Star, closely parallels that of the Masonic lodge. The chapter was formed in 1911, the first meeting being held on Jan. 23. The chapter has enjoyed a steady growth in membership and now numbers more than 100.

The chapter has aided the lodge in various ways, furnishing dinners and other entertainment features, and rendering especially valuable service in ministering to the sick and needy within the fraternal circle.

Aiding With Temple

When the Masonic lodge decided to undertake the temple building enterprise, the members of the Eastern Star chapter at once gave evidence of the splendid spirit of cooperation which marks the relations of the two bodies. They started promptly to raise money for a furnishing fund. Various social affairs have been given with great success, and the vaudeville program, "The Rompers of 1924," set a record for popularity and profit as well. Continuing the effort, "The Rompers of 1925" will be given next week to add further to the fund.

Officers of the Chapter

Past matrons and patrons of Sierra Madre chapter are as follows: Pearl Biederman, William E. Walker, 1911-1912; Elizabeth Walker, Melville Stevens, 1913; Alice Staples, S. H. Spafford, 1914; Sylvia C. Merrill, G. E. Coapman, 1915; Sadie C. Pasco, G. H. Leaming, 1916; Hortense Hill, Franklin Biederman, 1917; Elizabeth Steinberger, R. H. Mackerras, 1918; Mary H. Gay, W. E.

(Continued on Page Two)

Stage Set For Annual Vaudeville

The stage is set, figuratively at least, for the big vaudeville show, "The Rompers of 1925," which is the annual event of the Eastern Star, which will make its 1925 appearance on Monday and Tuesday of next week. The turns are all ready to take the stage, the orchestra has the dust wiped off of its instruments, and the costumers have laid aside their thimbles and called it a day. There is really nothing to be done now, except a lot of scenery painting, light arranging, and a few hundred other odds and ends which will occupy the time of Mrs. Milton Steinberger and her corps of assistants about 24 hours of the day until the final curtain is rung down Tuesday night.

Last year's performance was voted a success from every standpoint but those who have information concerning the coming event say that "The Rompers" has developed since the last performance into a real frolic which the most critical could enjoy.

The ticket sale has been excellent and from all indications both houses will be sold out long before the first show starts. Tickets may be purchased from members of the Eastern Star or at Hartman's drug store.

Dr. and Mrs. Ralph Hawthorn Alexander of Los Angeles are the parents of a baby girl to be named Elizabeth, born on their first wedding anniversary, Friday, Feb. 6. Mrs. Alexander is the niece of Professor and Mrs. John J. Hart of 496 West Central. Previous to her marriage she lived here and will be remembered as Miss Mable Jarvis Lawrence.

Mr. and Mrs. Charles Schepmoes of New York arrived here Sunday to visit at the home of Mr. and Mrs. George P. Rikeman, 27 West Live Oak. Mr. Schepmoes is a New York publisher.

Mrs. Blanch Muskrath won a cabin site at Big Bear this week in a contest put on by a real estate company.

Cornerstone of New Masonic Temple to Be Laid Saturday by Grand Master of California, With Public Ceremony

The cornerstone of the new Masonic temple on East Central avenue will be laid Saturday afternoon by Hon. David J. Reese of Ventura, grand master of Masons in California. He will be assisted by several officers of the Grand Lodge and a number of other visiting Masons as well as by members of Sierra Madre Lodge N. 408.

Among the prominent Masons expected to be present for the ceremonies are Albert E. Boynton of San Francisco, deputy grand master; George L. Jones of Nevada City, senior grand warden; Will H. Fisher of Los Angeles, junior grand warden; John Whicher of San Francisco, grand secretary; Thomas J. Baker of San Francisco, grand lecturer; Rev. R. J. Taylor of Pomona, grand chaplain; Warren D. Gill of Los Angeles, grand sword bearer; C. M. Wollenburg of San Francisco, chairman of the trustees of the Masonic homes; Dr. Samuel E. Burke of Los Angeles, past grand master; L. M. Renaker of Monrovia, district inspector.

Program of Events

The ceremonies will be in general charge of Donald C. Ashmore, master of Sierra Madre lodge. He announces that Grand Lodge will be formally opened in the hall of the lodge in the Woman's Club house at 2 p. m. All Master Masons will be welcome. The procession will form and march to the new temple at 2:30. The ceremonies will take place at 3 o'clock.

The impressive ceremonies will be public and a general invitation is extended to citizens of Sierra Madre. Music will be furnished by a male quartet from Los Angeles.

Contents of Stone

Within the cornerstone will be deposited a sealed copper box containing suitable mementoes of the occasion. Among other things there will be a copy of the Holy Bible, a copy of the constitution of the Grand Lodge of California, copies of current monthly calendars of Sierra Madre lodge, a copy of this issue of the Sierra Madre News, with history and roster of Sierra Madre Lodge, a copy of the Masonic Digest, giving a general view of Masonry in Southern California at the present time, a few current coins and a collection of current postage stamps bearing likenesses of presidents of the United States who were Masons.

The procession will be headed by a uniformed escort of Knights Templar from the new commandery at Monrovia. A number of Sierra Madre Knights will march with this division. All Master Masons are expected to march in the procession.

Following the ceremonies the procession will form again and return to the hall for closing of grand lodge. The ladies of the Eastern Star chapter will then serve light refreshments.

The Temple Enterprise

The temple building enterprise of Sierra Madre Lodge dates back to 1923, from a discussion over the best disposition to make of a small surplus in the treasury. In the debate over the best paying form of investment somebody called attention to the rapid rise in real estate values and suggested making a payment on a lot as the future site for a temple.

The committee which was appointed to investigate the question considered a variety of projects, including the erection of a business block with stores and office rooms to bring in revenue. After sifting the many proposals the plan was adopted which culminated in the present building to be used only for lodge purposes, and by a financing plan which is said to be unique in such enterprises. Various forms of stock and bond securities were considered but all were discarded in favor of outright donations by members and friends of the lodge, who responded freely and with great enthusiasm.

Lot Is Purchased

A campaign of personal solicitation among members quickly brought in enough money to purchase the lot on East Central avenue which was agreed upon by the lodge as the best buy available, taking all factors into consideration. All the money secured by donation was raised in this way except for one dinner and celebration which was held May 29, 1924. Irving J. Mitchell, president of the Masonic club of Los Angeles and past master of University lodge, gave an address well calculated to generate enthusiasm for the enterprise. Some novel entertainment stunts contributed to the good humor of the occasion and the subscription list was increased by about $2500.

Substantial Investment

The whole investment, including lot and building, will represent an investment of about $17,000. Of this amount about half will be represented by contributions. The balance has been provided by loans secured through the cooperation of Messrs. R. A. Pratt and F. Hooker Jones. This indebtedness, it is calculated, will be retired within a reasonable length of time without difficulty. When that is done the lodge will have clear title to a home not excelled by that of any other lodge of equal size in Southern California.

These figures do not include furnishings, which will bring the total close to $20,000. Most of these are already owned by the lodge or will be provided with the furnishing fund which has been raised by the Eastern Star chapter.

When the temple site was purchased a curious flaw in the title was discovered, one-half of the lot having been conveyed under an erroneous description some thirty years previously. Through the diligent efforts of Attorney Robert Mitchell, a member of the lodge, the original owner under the correct description was found and a deed given which cleared the title after the long lapse of time.

The building committee which has had immediate charge of the building enterprise for the lodge, consists of D. C. Ashmore, R. M. Finlayson, C. J. Pegler, L. E. Steinberger, Jr., H. E. Allen, and G. B. Morgridge, the latter being chairman.

Contracts for the various portions of the work have been let as follows: carpenter and general supervision, O. R. Shearer; concrete and plastering, D. & J. Buchan; plumbing, Sierra Madre Hardware Co.; electrical, G. I. Farman.

Appropriate Architecture

Sierra Madre lodge was fortunate in having as a member a man well skilled in the operative as well as the speculative craftsmanship, in the person of Secretary Robert M. Finlayson. As the architect of the work he has put both head and heart to the task. His design is eminently suited to the home of a Masonic lodge, the Tudor Gothic style befitting the English origin of the modern system of Freemasonry.

As indicated by the plans reproduced here, the building provides for the social side as well as the ritualistic activities of the lodge. Passing through the main doorway through a beautiful stone arch, which is the chief decorative feature of the exterior, one enters a spacious lobby with tile floor. On the right a double

(Continued on Page Two)

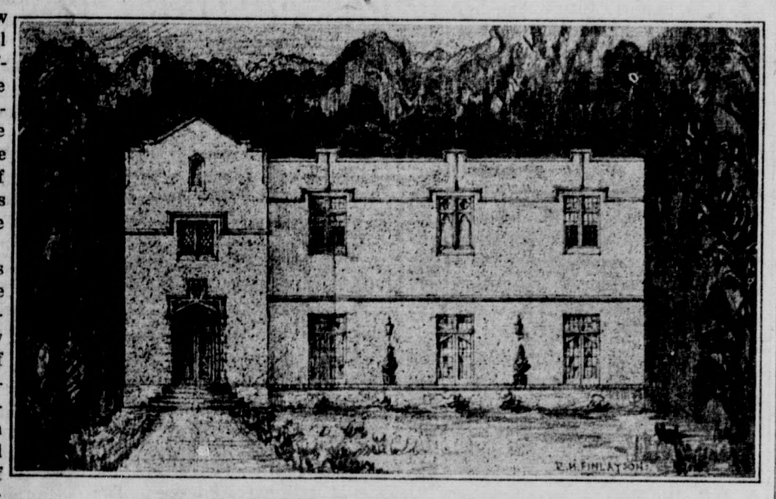

Cuts by courtesy of Masonic Digest, Los Angeles

WHICHER WAS WITH PIONEER PAPER HERE

Grand Secretary Whicher of the Masonic Grand Lodge returns to Sierra Madre tomorrow for the cornerstone ceremonies after an absence of 36 years. In a letter to Donald C. Ashmore, master of the lodge, he mentioned the fact that he spent two weeks here in 1888. He assisted in the mechanical work of printing the first edition of Sierra Madre's first newspaper, the publisher being Mr. House.

Mr. Whicher will see a substantial change from the little settlement among the sagebrush which constituted the village of Sierra Madre in 1888.

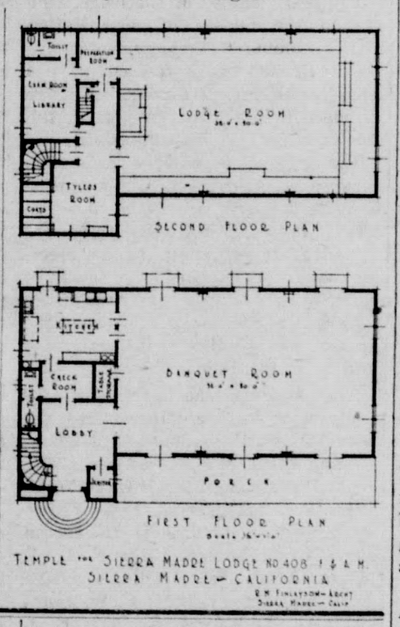

J. Tyrrell Railsback, Jr., was raised to the sublime degree of Master Mason at the meeting of Sierra Madre lodge Tuesday night. The monthly social dinner which would be due next Tuesday night will be omitted because of the vaudeville entertainment of the Eastern Star.

Mrs. A. R. Bridgeland, Mrs. D. C. Ashmore and Mrs. George B. Morgridge were the luncheon guests of Mrs. Randolph Wood, 255 North Hermosa, Wednesday.

Mrs. J. Milton Steinberger was called to Hollywood Friday afternoon because of the illness of her brother.

Mrs. E. C. Moore is building a new residence at 324 Sycamore Place.

Conservation Is Topic of Club Session

Mrs. Elmer A. Green, Press Chrm.

The program at the Woman's club on next Wednesday will be presented by Mrs. E. D. Burbank, the subject of the day being "Conservation." This is a very appropriate subject for the spring of the year, when our thoughts naturally turn to questions of water supply for the coming summer and the protection of our forests. Mrs. Burbank has prepared the following very interesting program.

Mr. Tom Henderson and Mr. A. M. Udell will each speak briefly on our water supply for next summer and the protection of our forests during the vacation months. How to avoid and prevent the disastrous experiences of las summer ought to be of great interest to evry one.

Miss Catherine Mitchell of Chicago will speak on National Conservation work. Miss Mitchell is chairman of the Conservation committee of the Chicago College club and is a member of the Prairie club of Chicago. On Wednesday she will tell of two very important conservation conferences she recently attended, one in Pennsylvania and one in Washington, D. C.

Mrs. R. W. Meeker, district chairman of Conservation, will give an address illustrated with some very fine lantern slides.

Mr. James H. Shaw will have ten minutes in which to tell us of work already under way to save and restore the old missions of California and particularly the Mission of San Gabriel.

Tea will be served at 5 o'clock.

Will the party who removed umbrella by mistake from ladies' cloak room please return it. The lost umbrella is the property of a recent guest of the club and we are very anxious to restore it.

BEGINNING OF P. T. A. RELATED ON BIRTHDAY

The celebration of the 28th anniversary of the Parent-Teachers association Tuesday evening was a very pleasant affair to those present. Mrs. Henry Case of Pasadena, state chairman of Child Welfare, gave a very interesting talk on Founders' Day, telling how the association was started.

Mrs. Theodore Birney of Washington, D. C., was the founder and after two years of hard labor succeeded in holding the first congress at that place. She was ably assisted by Mrs. Pheobe Hearst, who financed it. Mrs. Grover Cleveland opened the White House and received about 2000 ladies. The convention lasted three days. It is pleasant to note that Miss Frances Newton, formerly of Sierra Madre, was the secretary.

There are now 700,000 members in the United States, and 90,000 in California. Mrs. Milton P. Wiggins of Philadelphia, the third national president, who passed away recently, bequeathed $10,000 to the founders' department for founding new sections.

A very large and beautifully decorated birthday cake was furnished by the domestic science department of the school.

It was much regretted that there were not more present to show their interest and appreciation of what is being done.—Mrs. E. R. Escott, Cor.

Pasadena Theaters At a Glance

Starting Saturday—Pasadena, Constance Talmadge in "Learning to Love."

Starting Sunday—Strand, "Broadway Butterfly." Florence, Douglas Fairbanks in "The Thief of Bagdad."

Starting Monday—Pasadena, "The Tornado," 5 acts vaudeville.

Monday night, ending Saturday—Strand, von Stroheim's "Greed." Florence, "Cheaper to Marry."

Ending Sunday—Pasadena, Vaudeville and "Worldly Goods."

SAVE with SAFETY at your Rexall DRUG STORE

THE NEW
BOBBED HAIR COMBS

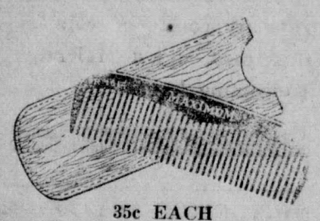

35c EACH

The practical size for bobbed hair and handy for pocket or purse.

Highest grade hard rubber. Smooth polished teeth; will not split the hair.

Two styles—all coarse or coarse and fine.

In real leather case.

F. H. Hartman & Son
The Rexall Drug Store
Phone Black 25 25 No. Baldwin

Phone Red 217 for
Good Meat to Eat
Free Delivery Every Saturday
FAIRVIEW RABBITRY
391 Grove St., N. of W. Grand View

NEWS WANTADS PAY

"We'll Help Your Ties Put Up the Proper Front Again"
—Says Kaptain Klean

WE clean cravats in a manner that puts the crisp style back into them. They'll look as jaunty and serviceable as when they came from the haberdasher.

SIERRA MADRE TAILORS
W. E. CRAIG
Blue 194 14 W. Central

Your *Pacific Electric* Agent

is also agent for the Southern Pacific Lines.

—he can arrange every detail of a local or transcontinental journey, secure your Pullman accommodations, check your baggage from here to destination, and otherwise help you in your transportation problems.

—why not do your business here in ?

GEORGE E. MESECAR, Agent
Pacific Electric Station
Phone Red 38

Southern Pacific

Cornerstone Will Be Laid On Saturday

(Continued from Page One)

door leads to the banquet and ball room, 32 x 50 feet, with maple floor. In the rear of the lobby is a commodious cloak room, with lavatory connecting. At the rear is the kitchen which, under expert planning, will be arranged for the speedy preparation and serving of food for large gatherings.

Interior to Be Beautiful

On the left side of the main entrance, a winding stair with wrought iron balustrade leads from the lobby to the second floor. The lodge room is the same size as the banquet hall below, and excellent provision is made for the tyler's room, a library, preparation room, etc.

Special finish plaster and the judicious use of mouldings, grills and decorative finish will make the temple most attractive throughout.

History of Sierra Madre Lodge

Sierra Madre lodge was organized under dispensation in the fall of 1909 and the first regular meeting was held Jan. 4, 1910. The first officers were John W. Hanselman, W. M.; M. H. Bridle, S. W.; W. J. Lawless, J. W.; H. G. Flint, Treas.; S. H. Spafford, Sec.; J. A. Osgood, chaplain; W. E. Deutsch, S. D.; M. D. Welsher, J. D.; George H. Letteau, S. S.; W. E. Bechtelheimer, J. S.; T. D. Veon, marshal; Franklin Biederman, tyler. In addition to these, the following signed the application for a dispensation: C. F. Gray, J. H. Nightingale, S. D. Adkins, P. C. Staples, Emil Deutsch, L. C. Torrance and S. T. DePencier.

Mr. Hanselman had presided over Masonic bodies in Compton and Long Beach. His health, however, was such that he was able to be present at only one of two meetings after the organization and he passed away in July, 1910.

The real "daddy" of the lodge, who carried the burden of organization and preliminary arrangements was M. H. Bridle, now a resident of Los Angeles. He presided over the lodge through its first year and set a high standard for all his successors.

The lodge has enjoyed a steady, wholesome growth until the membership is now past the hundred mark. It has earned a reputation for a fine fraternal spirit at its meetings and for carrying the touch of brotherhood to the procession of members of the craft who come and go in Sierra Madre in search of health or recreation.

Past Masters who have served the lodge since its beginning are as follows: J. W. Hanselman, 1910; M. H. Bridle, 1911; W. J. Lawless, 1912; J. A. Patterson, 1913; H.E. C. Webb, 1914; R. H. Mackerras, 1915; Franklin Biederman, 1916; J. D. Mackerras, 1917; C. J. Pegler, 1918; F. D. R. Moote, 1919; W. A. Evans, 1920; J. M. Steinberger, 1921; C. W. Jones, 1922; G. B. Morgridge, 1923; E. L. Yerxa, 1924.

The Active Members

Following are the officers of Sierra Madre lodge for the present year: D. C. Ashmore, master; H. E. Allen, senior warden; J. N. Hawks, junior warden; Louis Dietz, treasurer; R. M. Finlayson, secretary; W. S. Andrews, chaplain; C. L. Twycross, senior deacon; H. H. McMillan, junior deacon; G. S. Bovard, marshal; R. D. Andrews, senior steward; W. E. Doty, junior steward; L. E. Steinberger, tyler; Ernest Green, organist; trustees: C. J. Pegler, G. B. Morgridge, F. H. Hartman.

Eastern Star Is Important Aid to Lodge

(Continued from Page One)

Walker, 1919; Edna L. Bassett, J. E. Thompson 1920; N. Madge Long, C. F. Vannier, 1921-1922; Ruth S. Twycross, C. F. Vannier, 1923; Hazel Hill Morgridge, Gilbert S. Bovard, 1924.

The present officers of the chapter are as follows: Blanche I. Muskrath, worthy matron; George B. Morgridge, worthy patron; Mary Jane Dickinson, associate matron; Agnes Tyree, secretary; Edna Staples Yerxa, treasurer; Pearl Virginia Steinberger, conductress; Yerda Appleby Adams, associate conductress; Birdie Lanterman, chaplain; N. Madge Long, marshal; Maude Rogers, organist; Mildred Elizabeth Zeller, Adah; Leila Montee Roberts, Ruth; Eleanor Bayne, Esther; Doris Kaneen, Martha; Leila Kellogg Hosford, Electa; Johanna Saenger, warder; C. F. Vannier, sentinel; L. E. Steinberger, flag bearer.

MRS. PULLING ENTERTAINS FOR MOTHER

One of the charming social affairs of recent date was the luncheon with which Mr. and Mrs. Albert E. Pulling of 382 Montecito avenue entertained onSaturday, February, the seventh, honoring Mr. Pulling's mother, Mrs. Caroline Pulling, the occasion being her eightiteh birthday. As a surprise the host and hostess had succeeded in gathering a number of old-time friends from Mrs. Pulling's former home in Wisconsin, some of whom are wintering in California. These, together with the four generations represented, made the event one of delightful interest. The dainty pink and blue favors at table carried out the idea of "eighty years young" most successfully and guests adorned in fancy caps of youthful design quite easily forgot that each of the eight pink candles on the birthday cake represented a decade instead of one year.

Those who enjoyed the happy occasion were Mrs. Caroline Pulling, Mr. and Mrs. Albert E. Pulling with their two children, Ronald and Mary Kathleen; Miss Addie Pulling, Mr. and Mrs. Elmer A. Pulling with their infant daughter, Mary Ellen—the first great-granddaughter; Mrs. B. Kindergan and daughter, and Mrs. Frank Malloy of Sioux City, Iowa; Mrs. Patrick Connelly of Walnut Park; Mrs. Rachel Bowen, Miss Mary Kelly, Miss Winifred Ryder, Mrs. Josephine Manley and Miss Edna Manley of Los Angeles. Two of the guests had a pleasant surprise. They were old schoolmates and had not met for over fifty years.

Sierra Madre friends who called later in the afternoon to offer felicitations and to drink tea were Mrs. Robert Chambers, Mrs. Frank E. Barbour, Mrs. Robert Hall, Mrs. Stollborne of Canada, Mrs. Nelson and Mrs. W. A. Evans.

Dogs for Hides

There are said to be hundreds of dog-breeding establishments in northern China and Manchuria where the dogs are killed by strangulation when seven months old and their skins, which have very heavy hair, are made into coats for the Chinese people. The flesh of these young dogs is eaten, both fresh and salted, by the orientals.

FORMER PASTOR TO FILL PULPIT TWO SUNDAYS

Rev. Fred Staff, D. D., who recently returned to California after having served as pastor of the First Congregational church of Colorado Springs, Colo., during the past eight years, and formerly pastor of the Congregational church of Sierra Madre, will in the absence of Dr. Tate occupy the pulpit two Sundays, Feb. 22 and March 1. The subject next Sunday morning will be "The Theology of a Wren's Nest." He will also give a short talk Sunday evening, the subject of which will be, "Edison as a School Master."

Dr. and Mrs. Staff will be at the home of Mr. and Mrs. F. H. Hartman, 147 N. Baldwin avenue.

A Question of Sex

To her attentive class the primary teacher read the poem of "The Landing of the Pilgrim Fathers." When she had concluded, she said:

"As a drawing exercise, suppose you each draw, according to your imagination, a picture that will suggest the Plymouth Rock."

All but one little fellow set to work. He paused, and finally raised his hand.

"What is it, Harold?" the teacher asked.

"Please, ma'am," Harold inquired, "do you want a hen or a rooster?"

NOTICE TO CONTRACTORS

Public notice is hereby given that sealed bids will be received by the City of Sierra Madre, California, until 7:30 p.m. Thursday, March 12th, 1925, for furnishing wrapped Riveted Steel pipe, fittings and appurtenances, for construction of approximately 5700 feet of water mains in the City of Sierra Madre, and also for furnishing labor and constructing said water mains including trenches for said City, from Grand View Avenue to Mira Monte Reservoir No. 3 and to Auburn Canyon Reservoir No. 1, according to plans and specifications adopted by the Board of Trustees of said City, and on file in the office of the City Engineer of said City, which said plans and specifications are hereby referred to and made a part of this Notice. Copies of said plans and specifications may be obtained at the office of the City Clerk of said City, upon deposit of $5.00, which deposit will be repaid upon the return of plans and specifications in good condition.

All bids must be made on form which will be furnished by the City Clerk.

A certified or cashier's check on some bank in the County of Los Angeles, payable to the order of the President of the Board of Trustees of the City of Sierra Madre, for a sum equal to five (5%) per cent of the amount of the bid, or a bond for said amount and so payable, signed by the bidder and two sureties, who shall qualify before any officer competent to administer an oath, in double the said amount and over and above all statutory exemptions, must accompany each bid as a guarantee that the bidder will enter into a contract, if awarded to him, in conformity with his bid.

The successful bidder will be required to give bonds in the amount equal to twenty-five (25%) per cent of the contract price for the faithful performance of his contract, and in the amount equal to fifty (50%) per cent of the contract price as a statutory bond for the payment of labor and materials as provided in said specifications.

The Board of Trustees reserves the right to reject any and all bids hereunder.

By order of the Board of Trustees of the City of Sierra Madre, California.

(SEAL) L. DIETZ,
City Clerk of the City of Sierra Madre.

Sierra Madre, California, February 19th, 1925. (21c22)

MEMBERS OF LOCAL LODGE

The complete membership list of Sierra Madre Lodge No. 408, F. & A. M., is given here in connection with the building of their new temple:

Harold J. Adams
Harold E. Allen
Raymond D. Andrews
Walter S. Andrews
Donald C. Ashmore
Hadden T. Bassett
Franklin Biederman
Francis P. Baugh
George K. Bourke
Gilbert S. Bovard
Morton H. Bridle
Jack Buchan
Edwin C. Carhart
Philip C. Carter
J. H. Childs
Charles M. Clark
Robert L. Clark
A. S. Copps
Frank E. Cox
William P. Dennison
Silas T. DePencier
William E. Deutsch
Louis Dietz
W. E. Doty
Willard A. Evans
Willis E. Farman
R. M. Finlayson
Herbert G. Flint
C. W. Forman
Clarence Garrett
I. B. Goldberg
Clarence E. Gray
Ernest Green
Franklin H. Hartman
James N. Hawks
Z. T. M. Hargis
Victor C. Hill
Wilbur S. Hull
Chester T. Huston
Charles W. Jones
DeWitt T. Jones
F. Hooker Jones
S. M. Karicofe
Boyd Keith
Cecil C. Kellogg
Charles S. Kersting
Innes Kinney
John W. Kissick
Alvin Langley
William J. Lawless
K. D. Langworthy
George H. Letteau
Leo Mayer
Robert Bruce McGill
Harold H. McMillan
John D. Mackerras
W. D. Millard
Robert Mitchell
Francis D. R. Moote
George B. Morgridge
J. K. Newton
John H. Nightingale
Josiah A. Osgood
Forrest A. Owens
Jay A. Patterson
Stanley C. Pasco
Carlton J. Pegler
J. T. Railsback
J. T. Railsback, Jr.
H. F. Roberts
Chris Shuttleworth
James F. Sadleir
Frank A. Spencer
Paul C. Staples
Harvey H. Steinberger
James M. Steinberger
L. E. Steinberger, Jr.
Robert E. Steinberger
Guy Steinberger
Jason C. Stecker
Earl K. Stinchcomb
Monte A. Stokes
W. C. Sullivan
Cedric W. Tarr
Nathan W. Tarr
Donald T. Tarr
Henry W. Timm
John W. Trible
John E. Thompson
E. D. Topping
Lewis C. Torrance
Convers L. Twycross
Ralph S. Vanderhoof
Charles F. Vannier
Major L. Vawter
Tracy D. Veon
James P. Vosburgh
Mark D. Welsher
Albert Wheeling
George K. Whitworth
R. B. Wilson
E. H. Wood
Cabot A. Yerxa
Ernest L. Yerxa
Carl F. Young

OTHER RESIDENT MASTER MASONS

The following are Master Masons residing in Sierra Madre but holding their membership in other lodges. Many of them have contributed liberally to the temple fund:

H. A. N. Addis
D. N. Alcorn
H. R. Allen
H. H. Armistead
D. G. Arthur
Dr. C. H. Barker
R. M. Barker
M. S. Barrett
W. W. Bayard
Alex Bayne
T. H. Berry
John Borradaile
Philip Brecher
H. J. Buckingham
H. W. Burk
J. S. Clarkson
A. M. Croxson
A. K. Deans
E. Elsner
S. M. Ferris
E. C. Foster
E. C. Foster, Jr.
Allen T. Gay
Luther Gilson
Homer W. Glidden
Morris Goldberg
R. A. Grant
Ole Hanson, Sr.
Norman B. Jensen
L. Karpf
E. H. Keegan
H. J. Klemme
Al A. Kemper
J. Krafft
Fred Lanterman
P. M. Lewis
H. C. Lieben
C. P. Linhart
A. H. Liscomb
S. W. Loggins
H. E. Long
H. R. Middaugh
W. J. Miller
W. H. Morrow
D. F. Morton
Dr. W. W. Murphy
E. A. Newton
S. S. Orr
F. H. Pillsbury
E. C. Polsue
R. A. Pratt
F. L. C. Roess
H. A. Rogers
C. H. Sandage
F. B. Seeley
Rev. W. C. Shaw
Ashley F. Smith
Horace O. Smith
J. O. Smith
W. J. Stevenson
Dr. W. A. Tate
Dr. W. D. Tiller
M. L. True
H. O. Vogel
W. G. Wagner
Dr. Thomas Warden
F. H. White
Warren L. Williams
T. Fred Yerxa
W. B. Young

Electrical Service----

With our enlarged display windows and store room we can come more nearly to our ideal of complete electrical service; to enable the public to see and appreciate the wonders of electricity as applied to household and business uses.

Let us demonstrate our newest household appliances and the perfection of RADIOLA reception.

Authorized Radiola Dealer

G. I. FARMAN
Sierra Madre Electric Co.
Main 120 Opposite P. E. Station

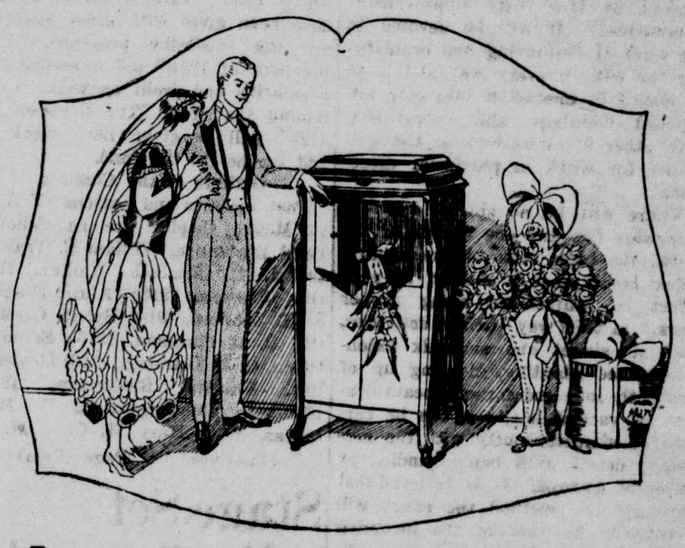

Just Married!
—and a Victrola

The person wishing to make a substantial wedding gift of intrinsic value, has only to select a Victrola at our establishment. Our staff will be glad to assist in determining which Victrola, and what selection of records is to accompany it to the new home of the happy couple, to be delivered at your orders.

Victrolas are made in twenty-one models (for every place and pocketbook) any one of which we have in stock, or can obtain for you.

Victrola is a gift remembered every time it is played. Come in today and make arrangements.

WOODSON F. JONES
Kodaks—Stationery—Gifts
Main 182 31 N. Baldwin

New Victor Records, Once a Week, Every Week—Friday

HOME COOKED MEALS
SPECIAL LUNCHEON 65c
Service a la Carte, or Delicatessen
WISTARIA TEA ROOM
BLANCHE I. MUSKRATH
EVA M. HOLBERT
Black 183
78 West Central

Sid Grauman's next big presentation at his Hollywood Egyptian theater will be "The Iron Horse." Upper left, J. Farrell Macdonald, character star; upper right, Madge Bellamy, feminine star; lower left Frances Teague, ingenue, and lower right John Ford, who directed the great production of the winning of the west which opens Saturday, February 21 at the Egyptian.

Iron Horse New Film at Hollywood

Great preparations for the presentation of "The Iron Horse," John Ford's gigantic screen drama depicting the conquest of the far west, which, with an elaborate prologue, will have its western premiere the night of Feb. 21 in Grauman's Egytian theater, are keeping Sid Grauman and his staff very busy out Hollywood way. George O'Brien is the male lead, Madge Bellamy the feminine star and J. Farrell MacDonald, the character star of the production.

Cold statistics will give some idea of the magnitude of the picture. A regiment each of cavalry and infantry, more than 4000 railway employes including 1,000 Chinese laborers, 800 Indians of three tribes, 2800 horses, 1300 buffalo, and 10,000 Texas steers were employed by John Ford, who was personally selected by William Fox to direct the picture.

Great Prologue Planned

Grauman promises that the prologue he is preparing for the great picture will eclipse all previous efforts along this line, even to the spectacle that presaged "The Covered Wagon" in the Egyptian.

The cast lived in mere shacks on the Nevada desert and in the windy passes of the Sierras for long, weary months, both summer and winter in filming the piece, which required nearly three years. The climax in the picture, where locomotives of the Union Pacific and the Central and Southern Pacific touch pilots at Promontory Point, Utah, is a turning point in American history and marks the realization of President Lincoln's dream of the states united.

The picture also includes one of the most charming romances ever filmed, a love story that should make a heart appeal to every red-blooded American.

"The Iron Horse" has enjoyed a phenomenal premiere run in the Lyric theater in New York City as it is concluding its seventh consecutive month with indications that it may be held over for many weeks more

WHY WORRY IS SLOGAN GIVEN SPEED DEMONS

Weary and disgusted with the indifference of motorists, a sign painter working for safety campaign promoters in Houston, Texas, recently was inspired to paint a few thoughts of his own to enhance the conventional warnings. A few of these ideas especially suitable for railroad crossings were recently reported to the Automobile club of Southern California. Among them the following stood out as being exceptionally striking:

"Don't stop. Nobody will miss you."

"Come ahead. You're unimportant."

"Try our engines. They satisfy."

"Take a chance. You can get hit by a locomotive only once."

Slight Shock for Mother

Bobby had made a new friend, a boy of whom his mother had never heard. "I hope," she said when he told her about it, "that he's a nice boy."

"Yes, ma, he is," replied Bobby enthusiastically.

"Does he say any naughty words?" questioned his mother.

"No," replied Bobby with emphasis, "an' I ain't going to teach him any."

FOR BETTER OR WORSE—

FOR RENT—One room house suitable for bachelor or store-room.—Classified ad.

Teacher: "You bad boy. I wish I was your mother for about twenty four hours."

Bad Boy: "All right, teacher, I'll speak to dad and maybe I can fix it."

Oldest Almanac?

Probably the almanac preserved in the British museum, which dates back 1,200 years before the birth of Christ, to the time of Rameses the Great of Egypt, is the oldest in the world. It is written on papyrus, in red ink, and covers a period of six years. The entries relate to religious ceremonies, to the fates of children born on given days, and to the regulation of business enterprises in accordance with planetary influences.

Diagnosed

Young Man (to Court clerk): "I—ah—er—um—"

Clerk (to assistant): "Henry, bring out one of those marriage-license blanks."—Brown Bull.

New Use of Word

In the old days the word "simple" meant "foolish." Now it is used only to make frocks cost more.—Hartford Times.

NOTICE TO CONTRACTORS

Public notice is hereby given that sealed bids will be received by the City of Sierra Madre, California, until 7:30 p. m. Thursday, March 12th, 1925, for furnishing labor and constructing approximately 6000 feet of Pipe Lines and appurtenances, including trenching, in Sierra Madre Canyon Park, according to plans and specifications adopted by the Board of Trustees of said City, and on file in the office of the City Engineer of said City, which said plans and specifications are hereby referred to and made a part of this Notice. Copies of said plans and specifications may be obtained at the office of the City Clerk of said City, upon deposit of $5.00, which deposit will be repaid upon the return of plans and specifications in good condition.

All bids must be made on form which will be furnished by the City Clerk.

A certified or cashier's check on some bank in the County of Los Angeles, payable to the order of the President of the Board of Trustees of the City of Sierra Madre, for a sum equal to five (5%) per cent of the amount of the bid, or a bond for said amount and so payable, signed by the bidder ad two sureties, who shall qualify before any officer competent to administer an oath, in double the said amount and over and above all statutory exemptions, must accompany each bid as a guarantee that the bidder will enter into a contract, if awarded to him, in conformity with his bid.

The successful bidder will be required to give bonds in the amount equal to twenty-five (25%) per cent of the contract price for the faithful performance of his contract, and in the amount equal to fifty (50%) per cent of the contract price as a statutory bond for the payment of labor and materials as provided in said specifications|

The Board of Trustees reserves the right to reject any and all bids hereunder.

By order of the Board of Trustees of the City of Sierra Madre, California.

(SEAL) L. DIETZ,
City Clerk of the City of Sierra Madre.

Sierra Madre, California, February 19th, 1925. (21c22)

Snow Crystals

Snow crystals vary in size from minute ones which can scarcely be seen with the naked eye to plates a quarter of an inch in diameter. When the air is full of large crystals, frequent collisions take place, and numbers of crystals interlock and fall to the ground as "snow."

SOME MEAN MAN

"Who is the meanest man in the world, you ask? Why the guy who proposes to an old maid over the telephone and after she accepts him, tells her he had the wrong number."—Williams Purple Cow.

Ford

Confidence in Ford Performance

The owner of a Ford is never in doubt as to what he can expect in service. He knows what his car will do and how sturdily it will do it.

When bad weather and roads put other cars out of commission, the Ford car will stay on the job. It will carry through slush and snow, over frozen ruts, newly constructed roads—anywhere.

Yet Ford benefits can be yours for the lowest prices ever offered. This is made possible by the efficiency of Ford manufacture, the volume of output and practically limitless resources.

The Coupe
$520

Runabout - $260
Touring Car - 290
Tudor Sedan - 580
Fordor Sedan - 660

On open cars demountable rims and starter are $85 extra

All prices f. o. b. Detroit

Ford Motor Company
Detroit

SEE THE NEAREST AUTHORIZED FORD DEALER

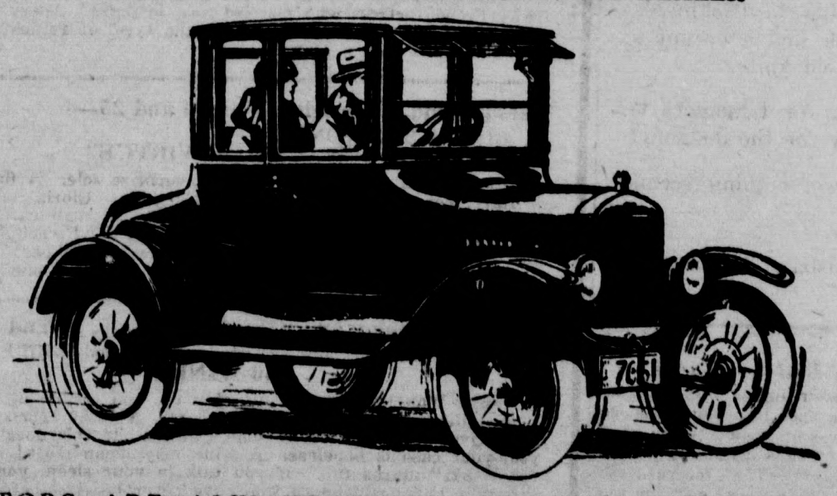

VISITORS ARE ALWAYS WELCOME AT ALL FORD PLANTS

NEW HOUSE DRESSES APRONS

Just received a new lot of Walco House Dresses and Aprons, made with more style and snap than ever; in plain colors trimmed with buttons and ribbons; also stripes and checks, all fast colors.

Prices very reasonable

$1.25 to $2.50

PETER PAN GINGHAMS—

Looks almost like silk and guaranteed fast colors, in English Prints and plain colors. 32-in. and 36-in. wide.

65c

Neckwear, Laces and Pleatings, plain tucked net with heavy lace edges, good assortment and all new.

50c to $5.50 yd.

SPECIAL—

32-inch fast colored Ginghams, in fancy patterns, light and medium shades, extra good.

25c

J. F. SADLER & CO.

Black 85 5 Kersting Court

"Clark Jewel" Ranges
With or Without
LORAIN OVEN HEAT REGULATOR

These Ranges are universally recognized as being without a superior.
Constructed of highest grade material—
Beautifully finished—
Baking qualities perfect—
Sold by us at prices that defy competition.

31-35 West Central Main 98

Sierra Madre Hardware Co.

Try Our Wantads for Results

"BILL'S BUS"—Part II.
"Along Came Harry"

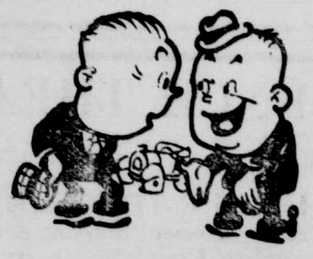

Along trots a friend. Sounds out Bill and smilingly ejaculates—"Say, that bus o' yours ain't ready for the scrap pile by a long shot. Give the Central Garage a ring. They'll take it in and bring it back to you a-hittin' like a brand new Rolls-Royce!"

Was Harry a false friend? See Part III. Here next Week

CENTRAL GARAGE

Blue 8

FRANK LOVELL Central and Baldwin

M. D. Welsher

Groceries, Fresh Fruits and Vegetables

Fresh and Smoked Meats

Two Deliveries Daily

Grocery Phone Main 6 — Market Phone Main 97

SERVICE WITH COURTESY SCG

What This Heater Will Do

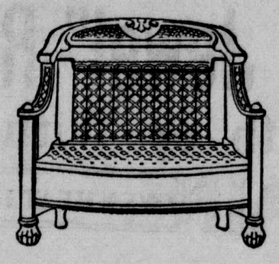

This beautiful Humphrey Radiantfire gas heater will flood your living room with cheerful heat. It will do this at a cost as low as —one and one-half cents per hour.

Large 10 radiant types for living rooms. Smaller sizes for bath and bed rooms.

Southern Counties Gas Company

District Superintendent

PASADENA AMUSEMENTS

RAYMOND THEATRE

Raymond Avenue, two blocks North of Colorado
Daily 2, 7 and 9. Saturday and Sunday, 2:00 Continuous
Last Times Friday
Cecil B. DeMille's
"THE GOLDEN BED"
The Laughs Start Saturday!
Constance Talmadge, in
"LEARNING TO LOVE"
Fanchon and Marco Presentations
Rube Wolff and His Knickerbocker Syncopators

STRAND THEATRE

Colorado Street at Euclid
Daily—1, 3, 5, 7 and 9
Last Times Saturday
"GREED"
Starting Sunday
"BROADWAY BUTTERFLY"

FLORENCE THEATRE

Colorado Street at Hudson
Daily 2, 7 and 9. Sat., Sun. and Holidays 1:30 continuous
Last Times Saturday
"CHEAPER TO MARRY"
Limited Engagement Starting Sunday
Douglas Fairbanks, in
"THE THIEF OF BAGDAD"

PASADENA THEATRE

Colorado Street at DeLacey
Pasadena Every
Friday, Saturday and Sunday
FIVE ACTS VAUDEVILLE
And Feature Pictures
5 Acts Preview Vaudeville every Monday Night

SIERRA MADRE NEWS

Published by
THE SIERRA MADRE PRESS, Incorporated
Telephone Black 42
GEORGE B. MORGRIDGE, Managing Editor

Entered as second class matter at the post office at Sierra Madre, Calif., under the act of March 3, 1879

EDITORIAL COMMENT

WASHINGTON AS A MASON

Eminently fitting as a celebration of Washington's birthday is the laying of the cornerstone of the Masonic Temple.

That this great American was a member of their order and served as the Master of his lodge is cause for just pride among Masons. That Washington took his Masonry seriously and made its principles a part of his statesmanship as well as of his personal life is a matter of interest to all Americans as well.

Washington was made a Mason in early manhood. Records and tradition testify that while serving as Commander in Chief of the Continental army he repeatedly attended lodge sessions, meeting on the level with privates and subordinate officers. When the cornerstone of the new national capitol was laid at Washington he officiated not only as president of the United States but as a Mason.

After his retirement to private life at Mount Vernon, Washington was made master of the lodge at Alexandria, Virginia, serving for several years. In possession of that lodge are some of the most priceless Washington relics. It is of timely interest that Mr. C. W. Jones, a past master of Sierra Madre lodge, recently visited the quarters of Alexandria lodge where he was privileged to inspect these articles and to sit in the chair occupied by Washington as Master.

Washington's closest associates in military and civil affairs were fellow craftsmen, among them Paul Revere and Benjamin Franklin. Into the fabric of our American government they wove their Masonic principles of belief in God, liberty, equality, justice and tolerance.

✦ ✦ ✦

BEATING THE MODERNS

We hear a great deal nowadays about the young ideas of some of our older men, but it appears that this is nothing new. An old newspaper published forty years ago records the stunt of a farmer near Owingsville, Ky., which isn't slow. A neighbor girl was in love with his two sons and couldn't make a choice, so the old fellow sent them both away and then, being a widower, married the girl himself.

✦ ✦ ✦

Statistics indicate that one's chances of being murdered are greater in Memphis, Tenn., than in any other city in the world, the yearly number of homicides per 100,000 of population being 65. The average for the entire United States is approximately 8. In contrast with this appalling record, England, Quebec, Ontario, New Zealand, Spain, Norway, Holland, Switzerland and some other countries have a homicide rate of less than 1 per 100,000 of population. Truly life is precarious under the Stars and Stripes.

✦ ✦ ✦

Wealthy criminals must appear with the common herd at regular meals in Sing Sing, according to a new order by Warden Lawes. Heretofore those with money to buy their own food had been eating apart from the others if they so desired. The elite will be shocked by the table manners they must witness and the sound of soup-eating will grate upon their sensitive ears. Really, it is too cruel.

✦ ✦ ✦

Government departments flood newspaper offices with all sorts of propaganda, always with the idea of boosting the bureaucrats who print and mail it out at the expense of the taxpayers. Most editors are wise to this stuff, and it usually goes into the wastebasket, where it belongs.

✦ ✦ ✦

What's your choice to rule the waves—Brittannia, Marcel, or permanent?

✦ ✦ ✦

If she doesn't believe your first explanation, try another one.

✦ ✦ ✦

The most provoking husband is the one who talks in his sleep, but indistinctly.

✦ ✦ ✦

Many thousands of hands are working for Ford, but think of the thousands of mouths working for Wrigley.

✦ ✦ ✦

Some of the fellows who used to hire a hall now get things out of their system by broadcasting.

✦ ✦ ✦

A clock owned by L. S. Farnum of Fairbanks, N. Y., said to be 212 years old, has just been repaired and keeps good time. We suspect it is somewhat like the Irishman's knife, for which he first got a new blade and later got a new handle—but always kept the same old knife.

✦ ✦ ✦

Now that the furore over publicity for taxpayers is subsiding why not have a little publicity for the dodgers?

✦ ✦ ✦

Next to losing a war, about the worst thing seems to be the winning of one.

✦ ✦ ✦

Sometimes a wife neglects her husband because he neglects her, because she neglects him.

Montana Picnic

The Montana State Society will hold their annual reunion Monday, Feb. 23, Sycamore Grove Park, Los Angeles. All former Montanians and their friends are cordially invited to attend. A splendid program has been arranged.

From Bad to Worse

"Your handwriting is very bad, indeed," said a man to a young college friend who was more addicted to sport than study. "You really ought to learn to write better." "Yes," returned the young man; "it's all very well for you to tell me that, but if I were to write better, people would be finding out how I spell."

BARGAINS
ALL THE TIME

Hosiery for men, women and children
Underwear for men and boys
Hiking
Work Clothes for men and boys
Dress Pants for men
Shirts, Collars, Ties for men and boys

All at Less than Los Angeles Prices

Pressing and Cleaning

Open Evenings

SIERRA MADRE BARGAIN STORE
MAX SILVERMAN

Blue 184 — *20 W. Central*

The L. W. Blinn Lumber Co.

HIGH GRADE BUILDING MATERIAL
Rough Lumber, Finish Lumber, Cement, Lath, Plaster
Wall Board, Sash, Doors, Roofing, Hardwood Floors Laid
FREE PLAN SERVICE
Main 28 — East Montecito Ave.

ANNOUNCEMENT

Floors Stippled, oak color, room app. 12x12 ..... $ 5.00
Washable Wall Finish, any color, rm. app 12x12 ..... 6.00
Kitchens Snow White, room approximately 10x10 ..... 25.00

SPECIAL ROOF PRICES
Five-Year Guarantee—Estimates Free

10 Months to Pay
HOUSE PAINTING MY SPECIALTY

Sherwin-Williams Paint Co.
70 Windsor Lane
JOSEPH W. P. CALHOUN, Contractor
For—FREE ESTIMATE—*Phone* Blue 62

JEWELRY REPAIRS

Expert workmanship on watches, clocks and All Kinds of Jewelry

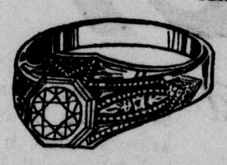

TUCKER'S
JEWELRY STORE
Red 184 — 18 W. Central

COLONIAL THEATRE

Monrovia, California

First Show at 7:00; Second, 8:45 p. m.
Saturday and Sunday Shows Start at 6:00 P. M.

Sunday and Monday, Feb. 22 and 23—
BEBE DANIELS, RAYMOND GRIFFITH and ROBERT FRAZIER
Bebe Daniels, Raymond Griffith and Robert Frazier, in
"MISS BLUEBEARD"

Marriage Note: "Miss Bluebeard" announces her marriage on Friday, the 13th, to Larry Charters and Robert Hawley. The gay love farce which Broadway roared at for a solid year, Bebe as the frisky French actress who married men in pairs. Avery Hopwood's screaming love farce, with Bebe in the type of rollicking comedy role that made her a star.

Tuesday and Wednesday, Feb. 24 and 25—
GLORIA SWANSON, in
"WAGES OF VIRTUE"

Gorgeous Gloria in another great surprise role. A flaming Rose of Italy, pet of the French Foreign Legion. Gloria as an Italian girl, product of the slums—Gloria keeping a small cafe in an Algerian barrack town—Gloria as the pride of the French Foreign Legion—Gloria at her gorgeousest in "Wages of Virtue." If you enjoyed the comedy of "Manhandled," don't miss this one.

Thursday, Friday and Saturday, Feb. 26, 27 and 28—
Viola Dana, Theodore Roberts and Raymond Griffith, in
"40 WINKS"

Say—Wake up! hurry up, step up, and double up as the jaziest, jolliest, bang-up comedy in years! A jazzy concoction of fun, fizz, frivolity, flavored with many thrills. If this doesn't entertain you, your case is hopeless. A wink may mean most anything, but "40 Winks" means fun. If you talk in your sleep, you'll say, "40 Winks." Folks will laugh who have never laughed before. Featuring Raymond Griffith, the greatest comedian since the discovery of Chaplin and Lloyd.

BOYS! GIRLS!

SIERRA MADRE NEWS

SUPPLEMENT

Screen Scrapbook

POLA NEGRI *in* Ernest Lubitsch's
"FORBIDDEN PARADISE"
A Paramount Picture

NOTICE OF FILING OF ASSESSMENT FOR THE IMPROVEMENT OF PORTIONS OF BALDWIN AVENUE IN THE CITY OF SIERRA MADRE AS CONTEMPLATED BY RESOLUTION OF INTENTION NO. 203 AND OF THE TIME AND PLACE OF HEARING AS TO SAID WORK AND ASSESSMENT.

Pursuant to statute, notice is hereby given that the Superintendent of Streets of the City of Sierra Madre, having made an assessment to cover the costs and expenses of the improvement of portions of

BALDWIN AVENUE

Chaney Film at Wistaria Is a Wonder

In bringing Lon Chaney to the Wistaria theater next week Manager Wall is furnishing one of the beggest features ever seen in Sierra Madre. "He Who Gets Slapped" is pronounced a film masterpiece by everyone who has seen it. The humor

n who con-
the brain of
e heart of a
y portrayed

l" is a tragic
n and color,
a story that
remebbrance.
member of
reat perfor-
, John Gil-
and others
nd well bal-

n only two
d Thursday.
ention to the
two full pro-
and 8:45, but
come early to
owing to the
y pictures.
ked
idden Para-
three nights
d LaRocque
o have lead-
which is a
ation. Hum-
gue are all
which takes
ngdom of the

Thriller
ma Shearer
akes a suc-
which comes
rday. It is
idleness who
tranded in a

wilderness with a man of steel, of honor, and an uncanny knowledge of the ways of the wilds. These two people of vastly different creeds and from different civilizations are reduced to the primitive. How they work out their destiny and surmount their diffficulties is an absorbing tale full of interest to the last flicker of the film.

Tonight and Saturday

This week's program is concluded with the showing of Zane Grey's "The Border Legion," with Antonio Moreno and Helene Chadwick.

GROWING THIN

Doctor (to nervous patient): "You have got to stop worrying."

Patient: "Then I must commence wearing suspenders."

RETORT COURTEOUS

Employer (Examining applicant for job): "Do you drink?"

Applicant: "Thank you, sir, I'll have a small one."

"Yes," said the great man, "I woke up one morning and found myself famous."

"It was slightly different with me," sighed the other. "I found myself famous—and then I woke up."

VERY SIMPLE

Little Girl (to grand father): "Grandpa, why don't you grow hair on your head?"

Grandpa: "Well, why doesn't grass grow on a busy street?"

Little Girl: "Oh, I see; it can't get up through the concrete."

Infuriated husband: "This shingled hair business is the curse of the country! Not a darned hairpin in the house to clean my pipe with!"

Is It Fair?

Is it fair always to forget all the good or kindness shown to us by those with whom we live, for the sake of one little pain they may have caused us, and which, most likely was quite unintentional on their part?

ADIO G-A-S
ting Pep—Power—Pick-up
c per gallon at
ia Service Station
orth Baldwin Avenue
e W. MUNRO

Wantads for Results

er Heights Tract
Sunnyside and Grand View Ave.
—All Ready to Build On—Reasonable
ine View—Your Neighbors Will Be
arge Lots for $950
E. A. MILLER

. 22c
. 37c
EN'S
T
nels
made
5c
cal
LE
ER
50c
75c

MEATS

Rib Boil..... 10c
Pot Roast.... 12½c-15c
Rump Roast.. 20c-25c
Rolled Rib Roast.. 25c
Pork Roast.... 18c-23c
Legs of Pork..... 25c
Bacon in piece 30c
Arm'rs Star Bacon. 40c
In Piece
Skinned Hams.... 32c
Whole or Half
Smoked Picnic ham 22c
Fresh Sauer Kraut. 10c
3 lbs.....25c
Bulk Pork Sausage 25c

Vegetables

SPECIALS
Spinach, 4 bunches 10c
Turnips, 3 bunches 10c
Newtown Pippin
Apples, 4 lbs. for 25c

AUNT JEMIMA
PANCAKE FLOUR..... Small 14c

Chaffees
WHERE CASH BEATS CREDIT

GOODING'S FRESH MAYONNAISE..... 8-oz. 26c

M. D. Welsher

Groceries, Fresh Fruits and Vegetables

Fresh and Smoked Mea

Two Deliveries Daily

Grocery Phone Main 6

Market P Main 9

SIERRA MADRE NEWS

Published by
THE SIERRA MADRE PRESS, Incorporated
Telephone Black 42
GEORGE B. MORGRIDGE, Managing Editor

Entered as second class matter at the post office at Sierra Madre, Calif., under the act of March 3, 1879

EDITORIAL COMMENT

BARGAINS
ALL THE TIME

Hosiery
for men, women and children

Underwear
for men and boys

SERVICE WITH SCG COURTESY

What This Heater Will Do

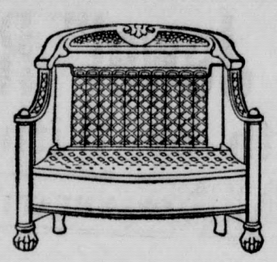

This beautiful Humphrey Radiantfire gas heater will flood your living room with cheerful heat. It will do this at a cost as low as —one and one-half cents per hour.

Large 10 radiant types for living rooms. Smaller sizes for bath and bed rooms.

Southern Counties Gas Company

District Superintendent

PASADENA AMUSEMENT

RAYMOND THEATR

Raymond Avenue, two blocks North of Colorado
Daily 2, 7 and 9. Saturday and Sunday, 2:00 Continu
Last Times Friday
Cecil B. DeMille's
"THE GOLDEN BED"
The Laughs Start Saturday!
Constance Talmadge, in
"LEARNING TO LOVE"
Fanchon and Marco Presentations
Rube Wolff and His Knickerbocker Syncopators

STRAND THEAT

Colorado Street at Euclid
Daily—1, 3, 5, 7 and 9
Last Times Saturday
"GREED"
Starting Sunday
"BROADWAY BUTTERFLY"

FLORENCE THEATR

Colorado Street at Hudson
Daily 2, 7 and 9. Sat., Sun. and Holidays 1:30 continu
Last Times Saturday
"CHEAPER TO MARRY"
Limited Engagement Starting Sunday
Douglas Fairbanks, in
"THE THIEF OF BAGDAD"

PASADENA THEATR

Colorado Street at DeLacey
Pasadena Every
Friday, Saturday and Sunday
FIVE ACTS VAUDEVILLE
And Feature Pictures
5 Acts Preview Vaudeville every Monday Night

An iron-willed queen who conceals beneath her robes of dignity a woman tempestuous and elemental—that's Pola Negri in "Forbidden Paradise"

(Left) Pola Negri as the royal lady of many loves

(Right) "You cannot love this man. He is but a guardsman," objects Adolphe Menjou (The Chancellor)

"FORBIDDEN PARADISE"

POLA NEGRI, the tempestuous empress of emotions, and Ernst Lubitsch, the directorial genius who guided the fiery Pola in "Passion" and her other successes, are reunited in "Forbidden Paradise," and their renewed association is a most happy one. It is safe to say that here is the greatest of all Negri pictures.

Adapted from "The Czarina," the famous Broadway stage success, "Forbidden Paradise" reveals in fascinating fashion the adventures of the young Queen of a Balkan country who, outwardly a stern ruler, is in her private life the storm-center of almost continuous love affairs. What happens when the royal eyes focus upon a handsome captain of the guards, already the sweetheart of the Queen's lady-in-waiting, and he becomes enmeshed in Pola's alluring coils, is revealed in a drama sparkling with humor, dramatic crises and poignant appeal.

Rod La Rocque, Adolphe Menjou, Pauline Starke and other well-known players are in the supporting cast. Don't miss it!

(Left) Pola displays the dazzling emotional power for which she is famous

(Below) The "Forbidden Paradise" company at lunch. Left to right: Rod La Rocque, Pola Negri, Hans Dreier (art director), Adolphe Menjou. Ernst Lubitsch (director)

(Below) Lavish and uniquely artistic settings feature Pola's most magnificent production, "Forbidden Paradise"

(Right) Pola and Adolphe Menjou, the man you love to hate

(Right) There's no Ritz service for the star who lunches on location

Pauline Starke and Rod La Rocque in one of the glowing love scenes that enliven this picture

The Montana State Society will hold their annual reunion Monday, Feb. 23, Sycamore Grove Park, Los Angeles. All former Montanians and their friends are cordially invited to attend. A splendid program has been arranged.

"Your handwriting is very bad, indeed," said a man to a young college friend who was more addicted to sport than study. "You really ought to learn to write better." "Yes," returned the young man; "It's all very well for you to tell me that, but if I were to write better, people would be finding out how I spell."

Say—Wake up! hurry up, step up, and double up as the jaz-ziest, jolliest, bang-up comedy in years! A jazzy concoction of fun, fizz, frivolity, flavored with many thrills. If this doesn't entertain you, your case is hopeless. A wink may mean most anything, but "40 Winks" means fun. If you talk in your sleep, you'll say, "40 Winks." Folks will laugh who have never laughed before. Featuring Raymond Griffith, the greatest comedian since the discovery of Chaplin and Lloyd.

BOYS! GIRLS!

The incomparable Pola and Ernst Lubitsch, producer of "Passion," offer you the love-masterpiece of the season in their "Forbidden Paradise"

Alexei (Rod La Rocque) attacks the guardsmen who dare to say that they too have been loved by the fickle Queen

Two women—mistress and servant—both love the same man

"Save me, my Alexei!" pleads the woman who has been using him as the plaything of the moment

One of the love scenes

"Tell me — have you been untrue to me?— have you!" demands the disillusioned lover

Adolph Zukor and Jesse L. Lasky
present

POLA NEGRI

in an

ERNST LUBITSCH PRODUCTION

"FORBIDDEN PARADISE"

From the famous play, "The Czarina," by Lajof Biro and Menyhert Lengyel. Screenplay by Agnes Christine Johnston and Hans Kraly

A Paramount Picture

THE CAST

The Queen ..... Pola Negri
Alexei ..... Rod La Rocque
The Chancellor ..... Adolphe Menjou
Anna ..... Pauline Starke
The French Ambassador ..... Fred Malatesta
Lady-in-Waiting ..... Mme. D'Aumery

The Queen spies her guardsman-lover in the arms of the lady-in-waiting

The Queen realizes that she is once more in love

Pola Negri wears some stunning gowns in "Forbidden Paradise"

NOTICE OF FILING OF ASSESSMENT FOR THE IMPROVEMENT OF PORTIONS OF BALDWIN AVENUE IN THE CITY OF SIERRA MADRE AS CONTEMPLATED BY RESOLUTION OF INTENTION NO. 203 AND OF THE TIME AND PLACE OF HEARING AS TO SAID WORK AND ASSESSMENT.

Pursuant to statute, notice is hereby given that the Superintendent of Streets of the City of Sierra Madre, having made an assessment to cover the costs and expenses of the improvement of portions of

Chaney Film at Wistaria Is a Wonder

In bringing Lon Chaney to the Wistaria theater next week Manager Wall is furnishing one of the beggest features ever seen in Sierra Madre. "He Who Gets Slapped" is pronounced a film masterpiece by every- ... The humor ...wn who con- ...the brain of ...he heart of a ...gly portrayed

...ed" is a tragic ...on and color, ...is a story that ... remebbrance. ...ly member of ...great perfor- ...er, John Gil- ... and others ...and well bal-

...wn only two ...nd Thursday. ...tention to the ...; two full pro- ...and 8:45, but ...come early to ...owing to the ...ney pictures.

...ooked

...rbidden Para- ...r three nights ...Rod LaRocque ...lso have lead- ...n which is a ...sation. Hum- ...rigue are all ..., which takes ...ingdom of the

... Thriller

...orma Shearer ...makes a suc- ..." which comes ...urday. It is ...' idleness who ...stranded in a wilderness with a man of steel, of honor, and an uncanny knowledge of the ways of the wilds. These two people of vastly different creeds and from different civilizations are reduced to the primitive. How they work out their destiny and surmount their diffficulties is an absorbing tale full of interest to the last flicker of the film.

Tonight and Saturday

This week's program is concluded with the showing of Zane Grey's "The Border Legion," with Antonio Moreno and Helene Chadwick.

GROWING THIN

Doctor (to nervous patient): "You have got to stop worrying."

Patient: "Then I must commence wearing suspenders."

RETORT COURTEOUS

Employer (Examining applicant for job): "Do you drink?"

Applicant: "Thank you, sir, I'll have a small one."

"Yes," said the great man, "I woke up one morning and found myself famous."

"It was slightly different with me," sighed the other. "I found myself famous—and then I woke up."

VERY SIMPLE

Little Girl (to grand father): "Grandpa, why don't you grow hair on your head?"

Grandpa: "Well, why doesn't grass grow on a busy street?"

Little Girl: "Oh, I see; it can't get up through the concrete."

Infuriated husband: "This shingled hair business is the curse of the country! Not a darned hairpin in the house to clean my pipe with!"

Is It Fair?

Is it fair always to forget all the good or kindness shown to us by those with whom we live, for the sake of one little pain they may have caused us, and which, most likely was quite unintentional on their part?

ADIO G-A-S
...sting Pep—Power—Pick-up
...c per gallon at
...ia Service Station
...North Baldwin Avenue
...ce W. MUNRO

Wantads for Results

...ler Heights Tract
Sunnyside and Grand View Ave.
...er—All Ready to Build On—Reasonable
...-Fine View—Your Neighbors Will Be
Large Lots for $950
E. A. MILLER

... 22c
... 37c
...DEN'S
...EST
...mels
...ter made
...5c
...b.
...pical
...PLE
...TER
... 50c
... 75c

MEATS

Rib Boil	10c
Pot Roast	12½c-15c
Rump Roast	20c-25c
Rolled Rib Roast	25c
Pork Roast	18c-23c
Legs of Pork	25c
Bacon in piece	30c
Arm'rs Star Bacon	40c
In Piece Skinned Hams	32c
Whole or Half Smoked Picnic ham	22c
Fresh Sauer Kraut	10c
3 lbs.	25c
Bulk Pork Sausage	25c

Vegetables

SPECIALS
Spinach, 4 bunches 10c
Turnips, 3 bunches 10c
Newtown Pippin Apples, 4 lbs. for 25c

AUNT JEMIMA PANCAKE FLOUR Small 14c

Chaffees WHERE CASH BEATS CREDIT

GOODING'S FRESH MAYONNAISE 8-oz. 26c

M. D. Welsher

Groceries, Fresh Fruits and Vegetables

Fresh and Smoked Mea

Two Deliveries Daily

Grocery Phone Main 6

Market P Main

SERVICE WITH SCG COURTESY

What This Heater Will Do

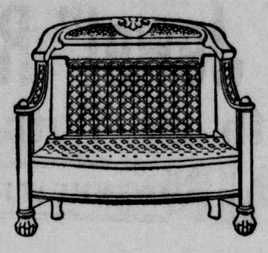

This beautiful Humphrey Radiantfire gas heater will flood your living room with cheerful heat. It will do this at a cost as low as —one and one-half cents per hour.

Large 10 radiant types for living rooms. Smaller sizes for bath and bed rooms.

Southern Counties Gas Company

District Superintendent

PASADENA AMUSEMEN

RAYMOND THEATR

Raymond Avenue, two blocks North of Colorado
Daily 2, 7 and 9. Saturday and Sunday, 2:00 Contin
Last Times Friday
Cecil B. DeMille's
"THE GOLDEN BED"
The Laughs Start Saturday!
Constance Talmadge, in
"LEARNING TO LOVE"
Fanchon and Marco Presentations
Rube Wolff and His Knickerbocker Syncopators

STRAND THEAT

Colorado Street at Euclid
Daily—1, 3, 5, 7 and 9
Last Times Saturday
"GREED"
Starting Sunday
"BROADWAY BUTTERFLY"

FLORENCE THEATI

Colorado Street at Hudson
Daily 2, 7 and 9. Sat., Sun. and Holidays 1:30 contin
Last Times Saturday
"CHEAPER TO MARRY"
Limited Engagement Starting Sunday
Douglas Fairbanks, in
"THE THIEF OF BAGDAD"

PASADENA THEATI

Colorado Street at DeLacey
Pasadena Every
Friday, Saturday and Sunday
FIVE ACTS VAUDEVILLE
And Feature Pictures
5 Acts Preview Vaudeville every Monday Night

SIERRA MADRE NEWS

Published by
THE SIERRA MADRE PRESS, Incorporated
Telephone Black 42
GEORGE B. MORGRIDGE, Managing Editor

Entered as second class matter at the post office at Sierra Madre, Calif., under the act of March 3, 1879

EDITORIAL COMMENT

WASHINGTON AS A MASON

BARGAINS
ALL THE TIME

Hosiery
for men, women and children

Underwear
for men and boys

"I like my car," says Pola Negri

(Above) Pretty ladies love pretty jewels

(Right) Music is a pleasure and recreation for Miss Negri

(Left) Pola is a radio fan

Pola illustrates the fallacy of glasses that don't fit

SIERRA MADRE DIRECTORY

SIERRA MADRE TAILORS
CUSTOM TAILORING—DRY CLEANING
Remodeling a Specialty
Work Called for and Delivered
Phone Blue 194
W. E. CRAIG, Prop. 14 W. Central

PETTITT'S NEWS STAND
Candies Ice Cream Tobacco

WOODSON F. JONES
Kodaks, Victrolas, Stationery
31 N. Baldwin Ave. Main 182

L. C. TUCKER, Jeweler
Diamonds, Jewelry and Expert Repairing
18 W. Central

O. A. BERGIEN
Awnings, Window Shades, Curtain Rods
41 North Baldwin Blue 75

For space in this Business Directory see
Advertising Manager
SIERRA MADRE NEWS

RADIO SET FREE!

Boys and Girls of Grammar School age! The

Sierra Madre News

will give away a fine Radio Set purchased from and guaranteed by the Sierra Madre Electric Co.

See Big Offer in the News

SIERRA MADRE ICE COMPANY
97 East Montecito
Main 50

Wistaria Theater

Phone Green 36

PROGRAM

Program for the Week Feb. 21—Feb. 28

Matinee Saturday afternoon, 2:30
"The Border Legion"
Zane Grey's Great Western Story
and OUR GANG COMEDY

Sunday, Monday, Tuesday, Feb. 22, 23, 24
POLA NEGRI, in
"Forbidden Paradise"
Produced by Ernst Lubitsch
Pola, the beautiful ruler of the hearts of men—a great cast, including Rod LaRocque, Pauline Starke and Adolphe Menjou
Comedy, Will Rogers, in "Hustling Hank."

Wednesday and Thursday, Feb. 25, 26
LON CHANEY, in
"He Who Gets Slapped"
Lon Chaney's work in this production reveals him as the peer of character actors. A cast including Norma Shearer, John Gilbert, Tully Marshall, Ford Sterling and Clyde Cook
Comedy:
"Where is my Wandering Boy this Evening"

Friday and Saturday, Feb. 27, 28
Saturday Matinee 2:30
"Empty Hands"
Featuring JACK HOLT
Jack Holt as a mining engineer in the Canadian wilds, and a powerful story of the Great Outdoors
Comedy, OUR GANG, in "The Champeen."

TWO FULL SHOWS EVERY NIGHT
First show 7 p. m.—second 8:45

OLSEN'S SHOE STORE
Good Shoes and Shoe Repairing
34 N. Baldwin Ave. Green 38

SIERRA MADRE HARDWARE CO.
Hardware, Plumbing and Paints
31-35 West Central Main 98

NORM'S GARAGE
22 East Montecito Black 164
Residence Blue 210

Sierra Madre Paint and Paper Store
Glass, Oils, Wallpaper, Picture Frames
41 North Baldwin Blue 75

DRAMAN'S SHOE SHOP
Shoe Repairing and Men's and Children's Shoes
22 North Baldwin

ELKIN FEED AND FUEL
Garden Seed, Fertilizer and Transferring
Phone Black 22 43 North Baldwin

For space in this Business Directory see
Advertising Manager
SIERRA MADRE NEWS

RADIO SET FREE!

Boys and Girls of Grammar School age! The

Sierra Madre News

will give away a fine Radio Set purchased from and guaranteed by the Sierra Madre Electric Co.

See Big Offer in the News

SIERRA MADRE FEED AND FUEL
97 East Montecito Main 50
Transfer, Moving and Storage

Made in U. S. A.

The Montana State Society will hold their annual reunion Monday, Feb. 23, Sycamore Grove Park, Los Angeles. All former Montanians and their friends are cordially invited to attend. A splendid program has been arranged.

deed," said a man to a young college friend who was more addicted to sport than study. "You really ought to learn to write better." "Yes," returned the young man; "it's all very well for you to tell me that, but if I were to write better, people would be finding out how I spell."

Say—Wake up! hurry up, step up, and double up as the jaz-ziest, jolliest, bang-up comedy in years! A jazzy concoction of fun, fizz, frivolity, flavored with many thrills. If this doesn't entertain you, your case is hopeless. A wink may mean most anything, but "40 Winks" means fun. If you talk in your sleep, you'll say, "40 Winks." Folks will laugh who have never laughed before. Featuring Raymond Griffith, the greatest comedian since the discovery of Chaplin and Lloyd.

BOYS! GIRLS!

The Sierra Madre News is going to give one of you this complete

Radiola Set FREE!

If you would like to know how to get it, come to the News office and learn all about it. There is plenty of time to start now with a good chance of winning the set.

This offer is open only to pupils regularly registered in some school and not above the eighth grade.

This complete Radiola Set, including batteries, is purchased from and guaranteed by the Sierra Madre Electric Company. It reproduces radio broadcasting with beautiful, clear tone, and with loud speaker is strong enough for an ordinary room.

Remember the time. Those who are prompt will have the best chance.

SIERRA MADRE NEWS

NOTICE OF FILING OF ASSESSMENT FOR THE IMPROVEMENT OF PORTIONS OF BALDWIN AVENUE IN THE CITY OF SIERRA MADRE AS CONTEMPLATED BY RESOLUTION OF INTENTION NO. 203 AND OF THE TIME AND PLACE OF HEARING AS TO SAID WORK AND ASSESSMENT.

Pursuant to statute, notice is hereby given that the Superintendent of Streets of the City of Sierra Madre, having made an assessment to cover the costs and expenses of the improvement of portions of

BALDWIN AVENUE

in said City, as contemplated by Resolution of Intention No. 203, passed by the Board of Trustees of said City on the 14th day of August 1924, filed the same in my office on the 19th day of February, 1925,

I hereby fix Thursday, the 12th day of March, 1925, at the hour of 7:30 o'clock P. M., as the time, and the Council Chamber of the Board of Trustees in the City of Sierra Madre, as the place, when and where all persons interested in the work of said improvement or in the said assessment will be heard by the said Board of Trustees. Property owners, the contractor or his assigns, and all other presons interested in the said work or the said assessment, feeling aggrieved by any act or determination of the Superintendent of Streets or the City Engineer in relation thereto, or who claim that the work has not been performed according to the contract in a good and substantial manner, or who claim that any portion of the work was for any reason omitted or illegally included in the contract for the same, or having or making any objection to the correctness of the assessment, or diagram, or other act, determination or proceeding of the Superintendent of Streets or City Engineer, shall, prior to the day fixed for the hearing on the assessment, appeal to the said Board of Trustees by briefly stating in writing the grounds of appeal.

For a description of said work reference is hereby made to the above mentioned Resolution of Intention.

Dated this 19th day of February, 1925.

L. DIETZ,
City Clerk of the City of
21c22 Sierra Madre.

Chaney Film at Wistaria Is a Wonder

In bringing Lon Chaney to the Wistaria theater next week Manager Wall is furnishing one of the beggest features ever seen in Sierra Madre. "He Who Gets Slapped" is pronounced a film masterpiece by everyone who has seen it. The humor and pathos of the clown who conceals under his makeup the brain of a great scientist and the heart of a real lover, are tellingly portrayed by Chaney.

"He Who Gets Slapped" is a tragic story, alive with action and color, beauty and thrills. It is a story that grows on one with remebbrance. Chaney is not the only member of the cast to give a great performance. Norma Spencer, John Gilbert, Tully Marshall and others make up a powerful and well balanced cast.

"He" will be shown only two nights, Wednesday and Thursday. Manager Wall calls attention to the fact that he is showing two full programs nightly at 7:00 and 8:45, but it may be necessary to come early to be sure of good seats owing to the popularity of the Chaney pictures.

Pola Also Booked

Pola Negri in "Forbidden Paradise," is the feature for three nights beginning Sunday. Rod LaRocque and Adolphe Menjou also have leading parts in this film which is a typical Pola Negri sensation. Humor, tragedy, love, intrigue are all packed into the story, which takes place in an unnamed kingdom of the Balkans.

"Empty Hands" a Thriller

Jack Holt and Norma Shearer head the cast which makes a success of "Empty Hands," which comes next Friday and Saturday. It is the story of a girl of idleness who by a trick of fate is stranded in a wilderness with a man of steel, of honor, and an uncanny knowledge of the ways of the wilds. These two people of vastly different creeds and from different civilizations are reduced to the primitive. How they work out their destiny and surmount their diffficulties is an absorbing tale full of interest to the last flicker of the film.

Tonight and Saturday

This week's program is concluded with the showing of Zane Grey's "The Border Legion," with Antonio Moreno and Helene Chadwick.

GROWING THIN

Doctor (to nervous patient): "You have got to stop worrying."

Patient: "Then I must commence wearing suspenders."

RETORT COURTEOUS

Employer (Examining applicant for job): "Do you drink?"

Applicant: "Thank you, sir, I'll have a small one."

"Yes," said the great man, "I woke up one morning and found myself famous."

"It was slightly different with me," sighed the other. "I found myself famous—and then I woke up."

VERY SIMPLE

Little Girl (to grand father): "Grandpa, why don't you grow hair on your head?"

Grandpa: "Well, why doesn't grass grow on a busy street?"

Little Girl: "Oh, I see; it can't get up through the concrete."

Infuriated husband: "This shingled hair business is the curse of the country! Not a darned hairpin in the house to clean my pipe with!"

Is It Fair?

Is it fair always to forget all the good or kindness shown to us by those with whom we live, for the sake of one little pain they may have caused us, and which, most likely was quite unintentional on their part?

Pansy Plant Special

Giant Mastodon variety, exquisite colors, blooming plants

25c per doz.

$2.00 per 100

No deliveries for less than 100 at these prices

Ward Nursery
Mt Trail & Laurel Ave
Phone Blue 29

NEWS WANTADS PAY

RADIO G-A-S

Broadcasting Pep—Power—Pick-up

18½c per gallon at

Wistaria Service Station

42 North Baldwin Avenue

Quick Service **W. MUNRO**

Try Our Wantads for Results

Wheeler Heights Tract

Corner Sunnyside and Grand View Ave.

Nothing Better—All Ready to Build On—Reasonable Restrictions—Fine View—Your Neighbors Will Be the Best.

Large Lots for $950

E. A. MILLER

Chaffees
WHERE CASH BEATS CREDIT

Heinz Malt Vinegar, pints..... 22c
Heinz India Relish, large..... 37c

Log Cabin SYRUP
Sm. 29c
Med. 58c
Lge. $1.15

Golden Wreath Asparagus Tips
29c
can

BORDEN'S BEST Caramels
No better made
35c
lb.

Salmon
Libby's: Red, ½s 20c
Pink, ½s..... 11c
Pink, 1s..... 16c

HEINZ KETCHUP
Large Size
32c
This Is Ketchup Week

Tropical APPLE BUTTER
3-lb. crock..... 50c
5-lb. crock..... 75c

AUNT JEMIMA
PANCAKE FLOUR..... Small 14c

Chaffees
WHERE CASH BEATS CREDIT

GOODING'S FRESH MAYONNAISE..... 8-oz. 26c

MEATS

Rib Boil..... 10c
Pot Roast.... 12½c-15c
Rump Roast.. 20c-25c
Rolled Rib Roast.. 25c
Pork Roast.... 18c-23c
Legs of Pork..... 25c
Bacon in piece 30c
Arm'rs Star Bacon. 40c
In Piece
Skinned Hams.... 32c
Whole or Half
Smoked Picnic ham 22c
Fresh Sauer Kraut. 10c
3 lbs..... 25c
Bulk Pork Sausage 25c

Vegetables

SPECIALS
Spinach, 4 bunches 10c
Turnips, 3 bunches 10c
Newtown Pippin Apples, 4 lbs. for 25c

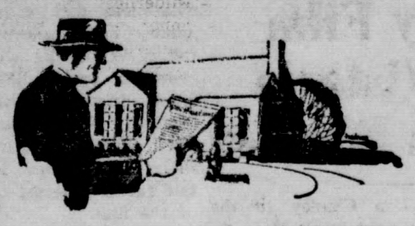

When We Build

We Guarantee to Conform to Written Specifications

When you entrust your homebuilding with us you absolutely know every dollar will bring fullest value! We are homebuilding specialists—secure finest materials from the great Pacific mill, employ only most skillful workmen. See the exquisite new home designs just received. Liberal financing arrangements if you own a lot. 1925 Book of Designs, 50c. Get your copy today.

Andrews & Hawks

Exchange 2 27 N. Baldwin

BUILDERS OF Pacific

READY-CUT HOMES

Individual Homes for Critical Buyers

Birds Foretell Weather

Birds are said to be especially good as barometers. There is an old rhyme that says, "When the fowls roll in the sand rain is at hand," and when hens are seen trimming their feathers it is a good sign of rain. Skylarks soar high if the weather is likely to remain good, but low if wet days impend.

EXPRESSION OF THANKS

We wish to extend our thanks to the American Legion and our many friends for their assistance and sympathy during our recent bereavement and also for the beautiful floral offerings.—Mr. and Mrs. J. F. Boyd and family.

Of Importance

There are two things that usually matter a very great deal to those who call upon a funeral director. These two things are Quality and Cost. One wishes the very best, but often the cost factor must be considered.

Bearing this in mind, we have developed a service that meets both requirements perfectly.

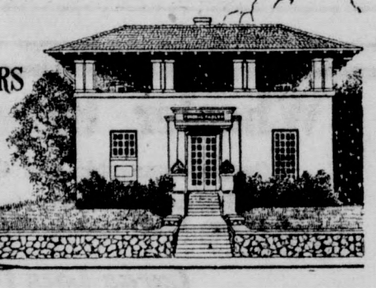

GAY FUNERAL PARLORS
Ray A. Grant - Mgr.
Phone Main 93
"Lady Assistant"

SENSIBLE ADVICE

"Send It to the Laundry"

Troy Service is Sensible Service

DRY CLEANING

Troy Laundry Service

ROY EDWARDS, AGENT

Red 42 Langley's Barber Shop 11 Kersting Court

SERVICE

PLUS

COMFORT AND SAFETY

1115 Miles of Standard Gauge Track, closely connecting practically all important Southland cities with—

CONVENIENT, DEPENDABLE and ECONOMICAL Service

Many delightful Week-End Trips to Beach and Mountain Resorts, Parks and Picnic-Grounds may be made via our lines

Ask Agents or Information Bureaus concerning Fares and Train Schedules

Pacific Electric Railway

O. A. SMITH, Passenger Traffic Manager, Los Angeles

New Vision of Mission Work Is Imparted

An international outlook and an international consciousness were glimpsed by those fortunate enough to attend the Missionary meeting of the Congregational church on Tuesday, when Mrs. George Clark of Los Angeles, deftly etched the negro, the Indian, the Mexican, Japanese, Chinese and Slav, as he functions in this country and his native land.

Besides being president of Women's Home Mission work in California, Mrs. Clark is a member of the Los Angeles school board, is an active club woman, serves on many public service committees and most important of all is a successful home maker and mother. To each activity she brings trained thought and generous criticism, and it is her conviction gained through experience in these alignments that if America is to hold her place of eminence among nations, all women must quickly develop missionary-mindedness. Her listeners wholly agreed with her premise and conclusion.

Dr. Fifield of the Industrial school in Albuquerque, who was next introduced, very wisely showed practical methods of putting this missionary mindedness into action. His school takes Mexicans of many ages, teaches them faith in God, the English language, the art and skill of earning a living, and turns them out of the institution at the age of 21, very desirable citizens of the U. S. Dr. Fifield spoke wisely of the thrift and sacrifice necessary to carry on such a work with so limited an amount as the Mission fund can allow and suggests the pledging of whole or part scholarships.

Mrs. Ashmore, Mrs. Bacon and Mrs. Kortcamp form a trio that sang the closing number most beautifully. They were accompanied by Mrs. Snell.

Dr. Lyon of Bethany church dismissed the meeting with prayer.

Members of Bethany were special guests. Mrs. W. S. Hull, president of the hostess society, says this splendid meeting is a precursor of many others for the year.

Tuesday evening a large representation from the Congregational church attended a service in Bethany, when Rev. William Fetler, general director of the Russian Missionary society, talked most effectively of life conditions in Russia.

Press Chairman.

SOCIAL & PERSONAL

Julius Auerbach, who recently moved to Sierra Madre from Long Beach, is a nationally known authority on organized charities, having served as field secretary of the associated charities of several large eastern cities. For some time he was also assistant to the chief of police of Los Angeles, and was employed in the same capacity in Long Beach. He speaks a number of languages fluently.

The Woman's Guild of Ascension parish will give a card party at the Parish house Saturday evening, Feb. 21. Tables will be arranged for bridge and 500. Attractive prizes will be given and refreshments will be served.

Mr. and Mrs. Charles Downs and two children of Exeter have been visiting the last week at the home of Mr. Down's mother, Mrs. M. O. Downs of West Montecito.

Mr. and Mrs. Clarence L. Virgin entertained the John E. Brown evangelistic party at dinner Monday at the Canyon Park home of Mrs. Ella Cadmus. Those present were Mr. and Mrs. John E. Brown and son, John E., Jr.; Mr. and Mrs. Loren Jones and Mrs. Jones' mother, Mrs. Thompson; and Clyde Kilby. Mrs. Virgin was assisted by her mother, Mrs. Ella Cadmus, and her sister, Miss Laura E. Cadmus.

Mr. an Mrs. Harry Buckingham motored to Riverside Sunday to spend the day visiting Mrs. Buckingham's parents, Mr. and Mrs. George Attride. Mr. and Mrs. Attride formerly lived in Sierra Madre.

Mr. and Mrs. J. T. Railsback left this morning for a two-months motor tour through the northern part of California.

Mrs. Zola Bonar Lamb entertained a group of eight girls at bridge-luncheon Thursday afternoon at Acorn Inn in the Sierra Madre Canyon.

Mr. and Mrs. Frank L. Rogers of Pasadena were the dinner guests of Mr. and Mrs. Harry Buckingham, 47 Bonita, Monday.

Dr. Gilbert Bovard left Wednesday for Gilman Hot Springs near San Jacinto for a few days vacation from his medical practice.

Mrs. Frank Cole and daughter, Miss Pessie Cole, of Long Beach are making a short visit in Sierra Madre. They have taken rooms at the Alcorn residence on East Central.

SCHOOL BOARD URGES STUDENTS TO TAKE 7:15 CAR

J. O. Smith and Mrs. Fletcher White of the school board conferred with O. A. Smith, general passenger agent of the Pacific Electric railway company, Thursday morning. As a result of this meeting, a 1100 car is to replace the Mt. Lowe car that has been used for the high school special, leaving here at 7:15 a. m. The car which is to be used is one of the large ones which the railway company has been using on their lines recently. This change is necessary because of the lack of room in the smaller Mt. Lowe Special.

The attention of high school pupils is called to the fact that they are urged to use this accommodation instead of the 7:20 car. Unless it is evident to the Pacific Electric company, from the number of passengers carried that this change is essential they will think it advisable to replace the larger car by the smaller one.

OPEN FORUM TO BE HELD AT PARK HOUSE

The February open forum meeting of the Chamber of Commerce will be held Friday evening at 8 o'clock at the Park House. Various matters of vital importance to the welfare of Sierra Madre will be brought before the meeting.

The city school trustees will go into the school needs in detail. The latest developments about the locating of the university in this vicinity will be explained. No funds will be asked for at these meetings. No solicitation for membership will be made. Coffee and sandwiches will be served at the close of the meeting. Every one invited to be present whether a member of the chamber of commerce or not.

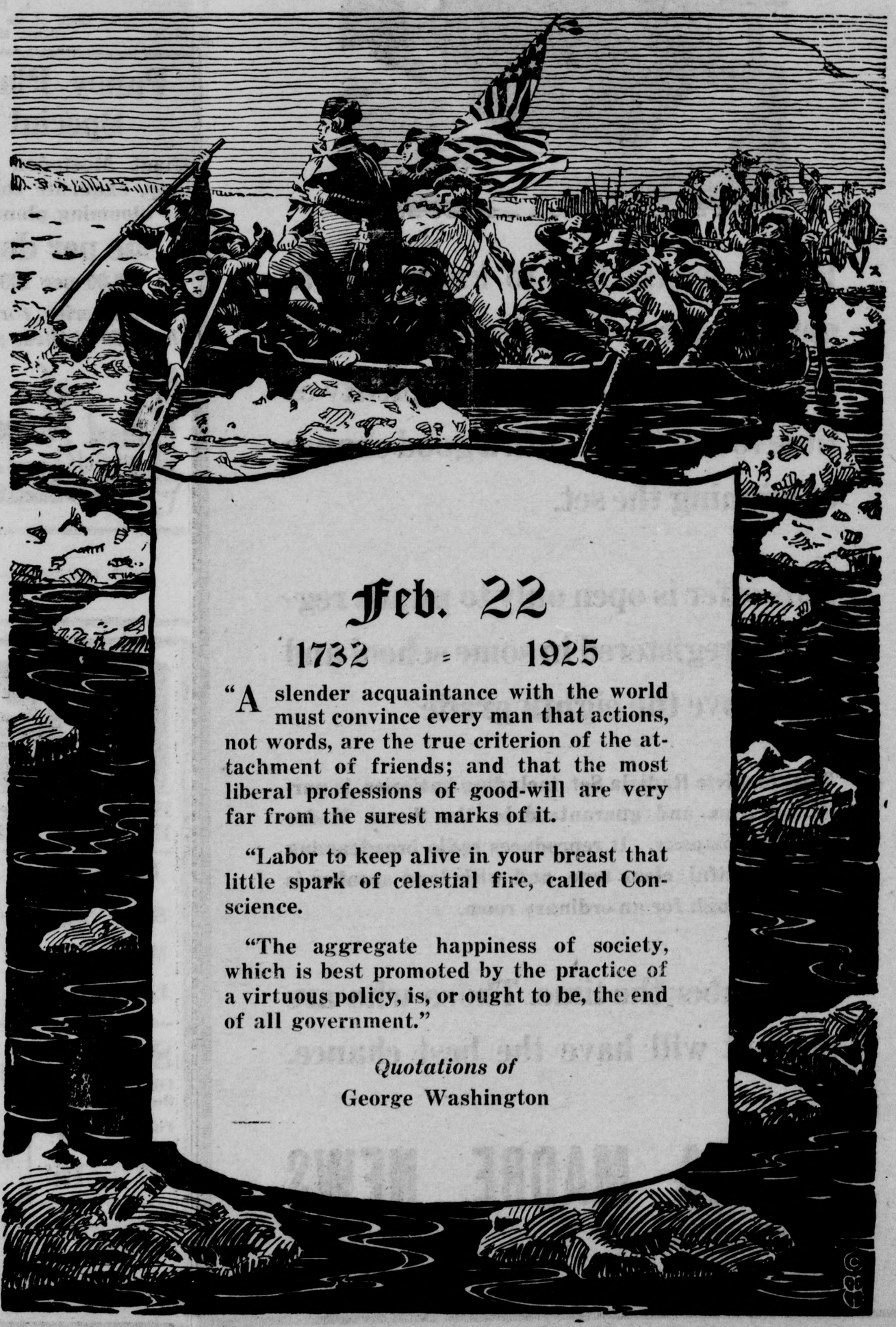

START RIGHT

in 1925

by opening a Savings Account and securing the benefit of the full interest period.

If you have not yet inspected our new quarters, we extend a cordial invitation.

SIERRA MADRE SAVINGS BANK

COMMERCIAL	SAVINGS
Capital Paid Up - -	$40,000
Surplus - - - -	$18,000

OFFICERS

H. E. ALLEN, President
CHARLES S. KERSTING, Vice President
W. H. INGRAHAM, Cashier
M. F. SEELEY, Assistant Cashier

DIRECTORS

CHAS. S. KERSTING C. W. YERXA
F. H. HARTMAN H. E. ALLEN C. W. FORMAN

Composition Shingles
Over your old shingled roof
Sierra Madre Phone Black 28
CROWN CITY ROOFING CO.
853 Wright Ave., Pasadena
Phone Fair Oaks 6831

Mr. and Mrs. Eric Sodergren have leased a house ot 237 North Baldwin and will make their home in Sierra Madre. Mr. Sodergren was formerly in the general contracting business in Fleischmann, New York.

Many Visit Library in Past Month

Twelve per cent more people borrowed books from the pblic library during January, 1925, than during the same month in 1924. In all there were 3,150 books borrowed. Of this number 2,346 were read by adults and 804 by children. Fifty-two per cent was fiction, 22 per cent non fiction and 26 per cent juvenile. The report of the librarian follows:

New books added to the library during January:

Adult Fiction

George Marsh, Valley of Voices
Michael Arlen, Green Hat.
Zane Grey, Thundering Herd.
Louise Miln, In a Shantung Garden
Archibald Marshall, Anthony Dare's Progress.
Carolyn Wells, Prillilgirl.
Edward O'Brien, Best Short Stories of 1924.
Grace Richmond, Red of the Redfields.
Arnold Bennett, Elsie and the Child.
Johan Bojer, Pilgrimage.
F. Berthoud, Legs Parsons.
Charles Nordhoff, Picardo.

Adult Non-Fiction

William Allen White, Woodrow Wilson.
Julius Rosbloom, Diesel and Oil Engineering Handbook.
Ivan Turgenev, Complete Plays.
P. M. Marafioti, Caruso's Method of Voice Production.
Emily Dickinson, Complete Poems.
Ford M. Ford, Joseph Conrad.
Joseph L. French,. Sixty Years of American Humor.
Robert A. Millikan, Electron.
Maxim Gorky, Fragments from My Diary.
N. O. Winter, Mexico and Her People of Today.
Helen C. Candee, Decorative Styles and Periods.
Fred W. Burgess, Old Pottery and Porcelain.
W. S. Wicks, Log Cabins.
Harry L. Foster, Gringo in Manana Land.
Charles F. Saunders, With the Flowers and Trees in California.
Mary B. Langton, How to Know Oriental Rugs.
Edward Tinker, Lafcadio Hearn's American Days.
Fred W. Goudy, Alphabet.
Greek Dictionary.

Juvenile

Lela Richards, Blue Bonnet Series.
Clarence Young, Motor Boats Across the Plains.
Harry Golding, Wonder Book of Nature.
T. L. Sappington, Sociable Sandwich.
Albert Payson Terhune, Heart of a Dog.
C. S. Thompson, Atlantic Book of Junior Plays.
Arthur O. Friel, River of Seven Stars.
Charles Nordhoff, Pearl Lagoon.
Harry W. Frees, Sandman; His Animal Stories.
Elizabeth Thompson, Real Princess.
William O. Stoddard, Wreck of the Sea Lion.
Mysie Greig, Peggy of Beacon Hill.

Monthly Report

Circulation—Adult, 2346; juvenile, 804; total, 3150.

Per cent of adult fiction, 52; nonfiction, 22; juvenile, 26.

Total circulation of same month last year, 2819; gain, 331, or 12%.

Number of new borrowers registered, 20.

Church of the Ascension

On next Sunday, Quinquagesima, services will be in charge of the Rev. Benj. J. Darville of Los Angeles. There will be no early celebration on this day, but the church school will be held at 9:45 a. m., morning prayer and sermon at 11 a. m., and Knights of St. Paul at 7 p. m. as usual.

February 25 is Ash Wednesday, the beginning of Lent. Due to the illness of the rector and his temporary absence from the city, there will be no celebration of the Eucharist but at 7:45 p. m., Evensong will be sung, the Litany and Penitential office read and an address will be given by Mr. Merton Albee, a layreader of Christ Church, Redondo Beach. At this service Edw. Bunnett's Magnificat and Nunc Dimittis in A will be sung by the choir, and the anthem at the offertory will be "O Saviour of the World," by Goss.

This being the only service on this Holy Day, it is hoped that all members of the parish will make a special effort to be present. The public is cordially invited to worship at all services. The church is always open for prayer and meditation.

The Modern Priscillas will meet at the home of Mrs. Hull, 359 West Central avenue, on Thursday afternoon, Feb. 26. This will be a business meeting.

NOTICE OF FILING OF ASSESSMENT FOR THE IMPROVEMENT OF PORTIONS OF HIGHLAND AVENUE IN THE CITY OF SIERRA MADRE AS CONTEMPLATED BY RESOLUTION OF INTENTION NO. 217 AND OF THE TIME AND PLACE OF HEARING AS TO SAID WORK AND ASSESSMENT.

Pursuant to statute, notice is hereby given that the Superintendent of Streets of the City of Sierra Madre, having made an assessment to cover the costs and expenses of the improvement of portions of

HIGHLAND AVENUE

in said City, as contemplated by Resolution of Intention No. 217, passed by the Board of Trustees of said City on the 25th day of September, 1924, filed the same in my office on the 19th day of February, 1925,

I hereby fix Thursday, the 12th day of March, 1925, at the hour of 7:30 o'clock P. M., as the time, and the Council Chamber of the Board of Trustees in the City of Sierra Madre, as the place, when and where all persons interested in the work of said impovement or in the said assessment will be heard by the said Board of Trustees. Property owners, the contractor or his assigns, and all other persons interested in the said work or the said assessment, feeling aggrieved by any act or determination of the Superintendent of Streets or the City Engineer in relation thereto, or who claim that the work has not been performed according to the contract in a good and substantial manner, or who claim that any portion of the work was for any reason omitted or illegally included in the contract for the same, or having or making any objection to the correctness of the assessment, or diagram, or other act, determination or proceeding of the Superintendent of Streets or City Engineer, shall, prior to the day fixed for the hearing on the assessment, appeal to the said Board of Trustees by briefly stating in writing the grounds of appeal.

For a description of said work reference is hereby made to the above mentioned Resolution of Intention.

Dated this 19th day of February, 1925.

L. DIETZ,
City Clerk of the City of Sierra Madre.

21c22

THE COUNTER SIGN!

THIS is Heinz Ketchup week and we are glad to cooperate with the packers of the "57" varieties as well as with other manufacturers who guarantee their merchandise UNTIL USED. We guarantee every item we sell and therefore must confine our merchandise to that produced by the most dependable manufacturers and packers.

S. S. High-Grade Coffee, per lb.	47c	**Heinz Ketchup Week** February 16th to 21st "And after all possible care is taken that the product be pure and wholesome, the Heinz Label is put on."	Chili Sauce, Heinz 12-oz.	36c
Postum, Instant, 22c and	35c		India Relish, Heinz, 18c and	35c
Ground Chocolate, Bishops, 18c and	30c		Sliced Pinapple, Libby, large can	30c
Baking Powder, Shillings, 20c and	39c		Pineapple, Hillsdale, No. 2 can	20c
Baking Powder, Royal, 23c and	43c		Marmalade, Glen Rosa	26c
Chewing Gum, All Brands, 3 for	10c	Eight Ounce Bottle	22c	Marmalade, Wards	35c
Candies, Beechnut, 3 pkgs.	10c	Fourteen Ounce Bottle	32c	Libby Milk	10c
				Eagle Milk	19c

GENUINE SANTA CLARA

Prunes, 3 lbs. 25c

SOMETHING NEW

Highway Brand Mixed Vegetables

For salads—serve cold with mayonnaise, or serve hot as a vegetable—just as you would Peas, Corn or Tomatoes **No. 2 Can 14c**

A Gift That Will Be Appreciated by the Men A Bronze Match Safe and 12 books of matches 15c	One More Week 50c Tin of Delicious Mints 34c, 3 for $1.00	Beechnut Macaroni, Noodles and Spaghetti Per Pkg. 12c Per Pkg.

58 West Central, Sierra Madre

265 STORES

SAM SEELIG CO
CALIFORNIA'S LEADING GROCER

Professional Directory

W. D. TILLER
Dentist
Hours 8:30-12; 1:30-5
Office closed on Fridays
Main 186 71 N. Baldwin

LLOYD L. KREBS, M. D.
Sierra Madre Office, 90 E. Central
11 to 1:00 Phone Main 60
Phone Colo. 630
Pasadena Office, 461 E. Colorado

F. P. MILLER, M. D.
Practice limited to diseases of the Lungs and Throat
Appointments made at any time.
Call Main 216

E. L. JACKSON, M. D.
Office and residence 55 N. Auburn Ave.; phone Main 181.
Hours 10 to 12 and by appointment

GILBERT S. BOVARD, M. D.
Hours 10-12-30
Office 8 N. Baldwin phone Main 160
Residence 159 W. Montecito Ave.
Phone Black 47
Secretary's residence phone Blue 26

GEO. W. GROTH, D. O., M. D.
Also MARY GROTH, D. O.
Office: Sierra Madre Hospital
122 N. Baldwin Ave.
Calls answered day or night
Phones: Blue 144; (res.) Blue 73

MAY CULBERTSON LAIDLAW
Osteopathic Physician
Hours by appointment
Office and Res., 83 N. Sunnyside
Phone Green 43

FANNIE I. MEDOW
CHIROPRACTOR
NATURE CURE DIETETICS
Hours: 10-12; 2-5; Fridays 10-1
and by appointment
Black 125 38 N. Auburn Ave.

Saint-Cyr Sanitarium
Treatment consists of the Fast Cure and Milk Diet
No tubercular cases received
140 S. Hermosa; phone Green 166

N. H. Goodenow, M. D., F. A. C. S.
Physician and Surgeon
125 N. Myrtle A. Monrovia, Cal.
Phone Main 588

GIERLICH BROS.
Civil Engineers
LICENSED SURVEYORS
Design and Supervision, Estimates, Plans and Maps
Phones: Sierra Madre Black 100; Monrovia Green 217; Branch office Room 1, Adams Block, Sierra Madre.

TRANSFERRING
AND MOVING
Correct prices guaranteed
Elkin Feed and Fuel
Phone Black 22——43 N. Baldwin

OSCAR RASBACH
Piano Pupils Accepted
Leschetizky Method
MONDAY AND THURSDAY
Phone Green 168
Res. 363 Sycamore Place

M. A. DeTEMPLE
PLUMBING
Red 163 265 Mariposa

Robert M. Finlayson
Architect
Green 24 31 Suffolk

Guaranteed Septic Tanks
Last Forever
D. & J. BUCHAN
Exclusive Agents for
"Hygi-Sept" Septic Tanks
Green 24 31 Suffolk
Blue 207—130 East Montecito

JESSIE WARD
LANDSCAPE GARDENER
Plans Furnished—Work Superintended or taken by contract
Call Ward Nursery, Mt. Trail and Laurel; Phone Blue 29

LIFE INSURANCE
EDNA STAPLES YERXA
Pacific Mutual—"It pays 5 ways"
Aetna: Fire, Theft, Casualty, Life

FRANKLIN BIEDERMAN
Registered Professional Civil Engineer in Municipal Engineering. City Planning, Management, Investigations, Surveys, Reports, Cost Accounting for Economics, Water Works, Light and Power Plants, Sewage, Roads, Streets.
Sierra Madre, California

Studio 2117-7th Ave., Los Angeles
Phone EMpire 5013
FRONA V. CLARKE
Pianiste and Teacher
Sat., all day at residence of H. T. Fennel, 201 W. Carter; Red 81

ROY KAYA
CEMENT AND STONE WORK
Walks, Fireplaces, Walls, Cesspools
Black 61 374 W. Highland

NEWS WANTADS PAY

McCLOSKEY BROTHERS
CONTRACTING IN
Painting, Paper Hanging and Sign Writing
Artistic Decorating Our Specialty
Tel. Red 49, Sierra Madre 148 N. Mt. Trail

BERGIEN & CABOT
Funeral Directors

Phone Main 27 304 West Central

NORRIS
ESTABLISHED 1887

Valley Maid Ice Cream
Washington's Birthday Special
The Quart Brick 49c

TUESDAY IS
Pancake Tuesday
Try Pillsbury Pancake Flour and Black and Gold Syrup—a delicious combination

Lent Starts Wednesday, Feb. 25
We have a nice line of Lenten Food Specialties to help you with your Lenten Menus—
SALT MACKEREL
KIPPERED WHITE FISH
KIPPERED HERRING
BONELESS SMOKED HERRING
BLOATERS
FINNON HADDIE
COD FISH
and many other sea foods.

Manischewitzs Matzos
The Matzo without an equal
Kosher and Wholesome

Blue Stem Special
1-lb. pkg. Fantasie (assorted Cookies) 35c
1 pkg. Oyster Crackers 6c
1 pkg. Ginger Snaps 6c
1 pkg. Graham Crackers 13c
Price 60c
SPECIAL PRICE 49c

JAPANESE TABLECLOTH
Special for One Week
54x54 Blue Design
Special Price 79c

SPARTAN SELF-SERVICE Department
No Phone—No Delivery—No Waiting
YOU SAVE THE DIFFERENCE
Specials for Saturday, Feb. 21
SPECIAL OFFER
11 bars White King Soap *and*
1 large pkg. Wh. King Pwdr. $1.00
1 Shopping Bag Free
California light meat Tuna, ½s, 15c

Easter Brand Canned Fruits
Biggest value in canned fruits today
Apricots 2½s 20c Pears 2½s 25c Peaches 2½s 20c
Be sure and try these
Solar Broken Pineapple, 2½s 25c
Lux, per pkg. 9c
Grape Nuts 16c
Minute Tapioca 14c
Grogan's Medium Olives, pint can 19c
All the above Specials are in our Spartan Self-Serve Dept. Only

S. R. NORRIS
SIERRA MADRE DEPARTMENT STORE
Phones: Black 12; Main 205
331 West Central

Chances For U. C. Location Are Brighter

That there is still a possibility of the University of California, Southern Branch, being located on a portion of the Hastings ranch was the cheering assurance brought to Sierra Madre on Tuesday by Joseph Caunt of Pasadena. Mr. Caunt was the speaker at the regular Chamber of Commerce luncheon, coming at the invitation of Mr. Allen, chairman for the day. Both are members of the University Site committee, which is trying to secure the university for a location near Pasadena.

Mr. Caunt reviewed briefly the efforts of the committee to convince the university regents that the logical location was in this vicinity. The two sites most favorably regarded are the Hastings ranch and the Huntington Estate at San Marino. Placing the university on either would be a boon to Sierra Madre as well as Pasadena. One of the most essential things to insure success, he said, would be a united and outspoken public sentiment, and this was expressed on behalf of Sierra Madre in a resolution offered by Major Floyd and unanimously carried.

TIME OFFERED ON CONTRACTS FOR PAINTING

J. W. H. Calhoun of 70 Windsor Lane has made arrangements with the Sherwin-Williams Paint company by which he is able to offer specially attractive terms to persons contemplating painting improvements of any kind. Ten months to pay is the liberal proposition which he makes. With a reasonable cash payment, the balance can be spread over a long enough period to make it very easy.

Mr. Calhoun comes naturally by his talent as a decorator, his father having done important work in New York. Mr. Calhoun has been a resident of Sierra Madre most of the last year, after spending a considerable amount of time in trade school and contracting in Los Angeles. His first work here was the complete refinishing of W. W. Bayard's house, and he later removed the stains and refinished the rotunda of Bethany church, a difficult job done with great success. He also does general roofing work, having sucessfully covered the church with its double dome roof.

Mr. Calhoun makes his announcement on another page of the News, to which he invites the attention of all interested.

Better Homes
City Improvement Committee
Chamber of Commerce

STREET TREE PLANTING

What is the matter with our avenue planting? There is hardly a block, let alone a street, in Sierra Madre that is uniformly planted to trees. Most blocks are planted with assorted trees and palms with many vacant spaces with no trees at all. Let us, from now on, try to remedy this condition by deciding on a uniform variety for each street and filling in these vacant spaces. How soon it would improve the appearance of our city.

Formal settings call for formal plantings and what is more formal than a street with its curbs and sidewalks? The planting in the parkings along a street should be parallel with it and uniform as to variety and to the shape they are pruned. Personal likes and dislikes should not be indulged in if it is interfering with the general scheme. Let the majority rule in this case and decide the variety to be planted. Or if the street has already been planted partially to a variety, keep on planting that variety until the street is completed. The following principles should be adhered to:

1. Plant now. A month or a year saved now means a matured avenue growth so much the sooner.
2. Plan a definite and desirable variety for each street, or at least block, and stick to it.
3. Trees once planted should receive constant care throughout their lives. This is invariably the price of a perfect avenue. Watering and fertilization should be attended to by the property owner and the failure of one owner may not only spoil the effect of the whole but actually detract from the value of the surrounding property.

W. H. Shreve, formerly a druggist employed at the Hartman drug store, died at his home in Santa Monica. Mr. Shreve lived here about three years ago and may be remembered as an elderly man of genial character. He is survived by a widow. The funeral was held Wednesday.

Mrs. R. A. Pratt, 258 North Mt. Trail, entertained a group of friends at a valentine luncheon Saturday. Those present were Mrs. Fletcher White, Mrs. Eva Moore, Mrs. Edna Yerxa, Miss Dorothy Stevens, Miss Elizabeth Steinberger, Miss Marjorie Thomas and Miss Myrtle Schultz.

Why wait till Thanksgiving for your turkey dinner? Watch for announcements of the Congregational church dinner, Friday, March 6.

PETE'S PIES

Please Everybody Who Tastes Them

As an artist at the making of delicious pies Chef Becronis is fully up to the standard set by his famous steaks. *Try one.*

MERCHANTS LUNCH DAILY—45c
Special Sunday Dinner, Turkey of Chicken—85c

SIERRA MADRE CAFE
Main 180 10 West Central

HOUSE PETERS IN NEW SUCCESS

House Peters, whose appearances on the screen have been regretably few since his great success in "The Storm," and "Human Hearts," will show conclusively in the Pasadena theater starting Monday, that he has lost none of that vigor of personality and dramatic ability which made him famous as a motion picture star.

Peters plays the name part in "The Tornado," Universal-Jewel, adapted from Lincoln J. Carter's famous play which, on its first screening lived up to the promises of the advance notices acclaiming it one of the biggest dramas ever made for the screen.

CANDIES ARE FINE PRODUCT

Mrs. W. A. McTavish of 164 San Gabriel court has proven herself to be a real artist at candy making. This is the testimony of those who have purchased the fine home made candies which she keeps on sale at the Wistaria Tea Room on West Central. She makes a specialty of divinity creams, French dainties, kneaded fudge, Italian creams and cocoanut creams. Special orders of any kind or assortment will be made upon request. Orders may be left at the tea room or phoned to her home, Green 74. The price is only 70 cents a pound, which makes it extremely reasonable at present prices.

SOCIAL & PERSONAL

Turkeys will be scarce after March 6, because most of them will be used for the big turkey dinner to be given by the Congregational church.

Mrs. J. Milton Steinberger is planning to organize a class in theatrical costume designing in the near future which will take up the study of making costumes suitable for stage purposes.

Mrs. Arnold Nelson gave a surprise dinner in honor of Mr. Arnold's birthday Saturday evening at Canary Cottage. She was assisted by Mrs. Zola Bonar Lamb and Miss Viola Fennel.

How would you like a nice piece of turkey? Watch for further details regarding the big turkey dinner to be given by the Congregational church, Friday, March 6.

Bonita avenue was open for traffic Monday after being closed for several weeks to be paved. Bonita is now improved with curb, gutter and rock macadam paving.

Mr. and Mrs. A. T. Blum are building an addition to their home at 268 West Laurel.

Mr. and Mrs. S. M. Ferris entertained Mr. and Mrs. Fred Christensen of Croff, North Dakota, at dinner Sunday.

Did you ever get enough turkey? Then come to the Congregational church dinner, March 6. Quality and quantity guaranteed.

City employes are building a new culvert at the corner of Lima and Grand View this week. The block west of Lima on Grand View is closed as far as Grove street because of this improvement.

Residents of South Hermosa are making plans for a community tree planting program. It is understood that an effort will be made to have all trees planted on that street to conform with a general scheme of landscaping.

The regular monthly dinner of the Men's Community club of the Congregational church was served by the Ladies' Aid, with Mrs. Frank E. Barbour acting as chairman. Capt. J. A. Osgood entertained those present with early day reminiscences. The meeting adjourned early to allow those present to attend the DeCou lecture.

Miss Ruth Anderson, formerly of Nebraska, has accepted a position as teacher of the Second A grade in the Sierra Madre schools.

The Woman's Guild of the Episcopal church gave a turkey dinner in honor of the cast of the Bazaar play Thursday night. The evening was enlivened by stunts provided by Mrs. H. E. Allen and Miss Edith Blumer.

Mrs. Harry E. Long, 82 East Central, underwent an operation on her throat last week. She is reported to be getting along nicely.

Miss Marjorie Thomas has resigned her position as teacher in the Sierra Madre schools. She taught the second A grade.

Dr. and Mrs. E. L. Jackson and Dr. William A. Tate are taking a two-weeks vacation in the northern part of the state.

Tom Henderson took a car load of local people to Los Angeles Wednesday night to see the screen version of "Charley's Aunt," which will be given here in the near future under the auspices of the Firemen's club.

L. E. Steinberger, Jr., is in San Bernardino this week in charge of an exhibit at the National Orange show.

Born, to Mr. and Mrs. Donald T. Tarr of Pasadena, this morning, Feb. 20, a daughter.

Funeral services for Mrs. Terry William Hunt, 24 years old, were held Friday afternoon at the Grant chapel, conducted by Dr. William A. Tate. The American Legion was in charge of arrangements.

WANTADS

WORK WANTED

WANTED HOUSEWORK—Work by mo. preferred; Mrs. Nishiyama, 273 N. Adams; Black 61. 19*21

WANTED—Housework and laundry; 37 Victoria Lane. 21*23

WORK WANTED—Tree trimming and gardening; lawns and shrubbery a specialty; J. C. Slaughter, Blue 125; 40 N. Auburn. 21c23

WANTED—By Japanese woman, housework and washing by day; has good experience; 155 N. Baldwin, rear house. 20*22

WANTED—Family sewing, children's clothing a specialty; 39 Windsor Lane. 20c22

WANTED—Team work, rock work, carpenter work; Chantry Bros., 192 Merrill Ave., Blue 202. 20ctf

WANTED: By an expert gardener, lawn and garden work part time. Frank Lockyear, 30 Windsor Lane. Black 22. 12ctf

CARPENTER and Cabinet work, jobbing of all kinds. J. A. McCloskey. 148 N. Mt. Trail. Red 49. 46ctf

MISCELLANEOUS

OWNER—Wants $5000 first mortgage on beautiful new Sierra Madre home; Black 213. *21

HELP WANTED—Use of furnished dining room, kitchen and sleeping room in exchange for light services; prefer middle aged or elderly couple. 426 N. Auburn; phone Green 19. c21

GEO. K. BOURKE, specialist fruit-trees, roses, etc.; address 265 San Gabriel Ct., east. 20*22

WANTED—All kinds of junk. I. B. Goldberg. Black 142. 17c-tf

FENCING—We erect and sell material for all types of fencing. Crown Fence Co., 890 S. Broadway, Pasadena. Tel. F. O. 157. 4ctf

W. B. CLARK—Contractor and builder; telephone Blue 32. 19*21

FOR SALE

FOR SALE—Choice varieties of young table grapevines; A. N. Carter, phone Blue 185, after 5 p. m. 19c21

FOR SALE—Two young thoroughbred Rhode Island Red roosters; phone Black 59. *21

FOR SALE—Two modern bungalows on large lot with orchard; reasonable payments; inquire 70 Esperanza. 21*23

FOR SALE—Leaving town, must sell 5-room house, with sleeping porch, bath, etc; lot 50x150; fruit, chickens, pens, etc.; 1 block from school; 1-rm. cottage in rear; also furniture and cooking utensils; 257 W. Laurel; phone Blue 41. *21

FOR SALE—48-inch fumed oak dining room table, and 6 chairs, cheap; Main 50, or Red 207, evenings. c21

$150 Victrola, as good as new, $50 with records; phone Main 120. c21

FOR SALE—Gas stove, 3 holes and oven, cheap; Black 45. *21

FOR SALE—Good oak extension table; cheap; 659 W. Alegria; Black 32. c21

FERTILIZER For Sale. $3.50 load. Green 10. 10ctf

FOR SALE—Two milk goats, cheap; fresh soon; 188 N. Auburn. 20*22

FOR RENT

FOR RENT—Furn. room, 233 West Grand View. c21

FOR RENT—2-room furnished housekeeping apt.; for single man or woman; Black 191. 20c22

FOR RENT—Furnished, very comfortably furnished four room bungalow; Steinway grand piano; house nearly new; telephone Red 142. 19*21

BELLA VISTA TERRACE—Has apartments for rent $50 and up; office apt. 4; phoneBlue 92. 23ctf

STORAGE by the month for all kinds of goods. Roland Adams. 8c-tf

THE MIRA MONTE hotel has been remodeled into 1, 2 and 3 room housekeeping apartments; large lobby, sunny porches and spacious grounds; phone Green 19. ctf30

FOR RENT—Housekeeping apartments; adults; Phone Blue 155. 18ctf

ROOMS—BOARD

ROOMS with board; Black 19 41ctf.

LOST AND FOUND

LOST—Small Eastern Star pin; finder please return to Mrs. Marguerite Hoegee, 483 E. Grand View, or at News office. c21

Have Your INCOME TAX Returns Prepared and Filed by
E. J. Van Camp
Income Tax Advisor
Bus. Phone Terrace 9212
Res. Phone Fair Oaks 6785
261 E. Colorada St., Pasadena